

September 2, 2009

SHELBY COUNTY BOARD MEETING AGENDA

September 9, 2009 – 9:00 A. M. in Courtroom B

1. Call to Order - Pledge of Allegiance
2. Roll Call
3. Approval of Minutes
4. Chairman Brooks – Declaration of Vacancy County Board District 10
5. Chairman Brooks – Approval of Budget for Fiscal Year 2009 - 2010
6. Chairman Brooks – Approval of Levies for Fiscal Year 2009 – 2010
7. County Health Administrator Steve Melega – House Bill 170 Update
8. County Highway Engineer Alan Spesard – Highway Engineer’s Report
9. Zoning Administrator Dennis Harris – Zoning Report
10. Courthouse Clock Contract for Maintenance September 1, 2009 – August 31, 2010
11. Liquor Commissioner Brooks – FY 2009-2010 Liquor Licenses Issued Update
12. Committee Reports
13. Chairman Brooks Updates
14. Chairman Brooks Appointments
15. Correspondence
16. Public Body Comment
17. Adjournment

COFFEE: Jury Room B - 8:30 A. M.

REMINDERS: **Please silence cell phones during the Board meeting.**

SHELBY COUNTY BOARD MEETING

September 9, 2009 – 9:00 A.M.

The Shelby County Board met on Wednesday, September 9, 2009, at 9:00 A.M. at the Courthouse in Shelbyville, Illinois.

Chairman Brooks called the meeting to order and all present recited the Pledge of Allegiance.

Before roll call, Board member Larry Lenz drew the Board’s attention to the vacant board seat draped in black. Mr. Lenz stated that this is in memory of Board member, George Frazier, who recently passed away. Mr. Lenz noted Mr. Frazier did a lot for the County and will be missed. The Clerk called the roll. Bruce Cannon and Glenn R. “Dick” Clark were also absent.

Minutes for the August 12 Board and August 26, 2009 Budget Committee meetings were presented for approval.

MOTION: Norma Stewart made motion to approve the minutes of the August 12 board and August 26, 2009 Budget Committee meetings as presented.
Dale Wetherell seconded the motion.

VOTE: All voted aye by voice and the motion carried.

Chairman Brooks declared a vacancy in County Board District #10 due to the passing of Board member George Frazier. Following the vacancy declaration, Chairman Brooks requested the appointment of Kay Kearney to serve the unexpired term of Mr. Frazier.

MOTION: Richard Hayden made motion to approve the Chairman’s request to appoint Kay Kearney to serve the unexpired term created by the passing of George Frazier, County Board District 10.

Richard Reynolds seconded the motion.

VOTE: All voted aye by voice and the motion carried.

Mrs. Kearney took the Oath of Office administered by County Clerk Kathy Lantz and was seated.

Chairman Brooks presented the Fiscal Year (FY) 2009 – 2010 Budget for adoption. The budget totals \$9,963,859.00.

MOTION: Jim Warren made motion to approve the FY 2009 – 2010 Budget totaling \$9,963,859.00 as presented.
Norma Stewart seconded the motion.

A lengthy discussion followed. Sheriff Miller explained the details of the Courthouse Security set up to the Board.

VOTE: Roll Call Vote:
Aye: Amling, Barr, Bennett, Doerner, Durbin, Hayden, Kearney, Lenz, Reynolds, Robertson, Roessler, Sims, Stewart, Warren, Wetherell
Nay: Behl, Jordan, Pauley, Strohl
Absent: Cannon, Clark
Not Voting: Brooks
Motion Carried.

The proposed FY 2009-2010 County Levy presented as follows:

Estimated EAV \$310,307,834.00		
Tax Rate Limit *		
.30416	Corporate	\$ 943,820.00
.26813	I. M. R. F.	832,000.00
.10160	County Highway	315,261.00
.04530	County Bridge	140,541.00
.1500*	Mental Health	465,461.00
.0500*	Federal Aid Matching	155,153.00
.10346	County Health	321,034.00
.04834	Liability	150,000.00
.09507	Social Security	295,000.00
.02364	Cooperative Extension	73,333.00
.00613	Unemployment	19,000.00
.03223	Workman's Compensation	100,000.00
<u>.01339</u>	Airport	<u>41,550.00</u>
1.2414		\$ 3,852,153.00
Estimated EAV \$249,954,915.00		
.01612	Ambulance	\$ 50,000.00

Levy set and approved by the Budget Committee on August 26, 2009.

Shelby County Board Meeting
September 9, 2009

MOTION: Larry Lenz made motion to approve the levy resolutions, for tax year 2009 payable in 2010, in one roll call vote. Barbara Bennett seconded the motion.

VOTE: Roll Call Vote:
Aye: Amling, Barr, Behl, Bennett, Doerner, Durbin, Hayden, Jordan, Kearney, Lenz, Pauley, Reynolds, Robertson, Roessler, Sims, Stewart, Strohl, Warren, Wetherell
Nay: None
Absent: Cannon, Clark
Not Voting: Brooks
Motion Carried

At this time, Alan Spesard, County Highway Engineer, introduced "friends of Shelby County" Senator Kyle McCarter and Representative Bob Flider to the Board. Mr. Spesard noted that they have done a lot for the County and he invited them to the Board meeting to express his personal appreciation for all they have done. Mr. McCarter spoke to the fiscal uneasiness of the times, the capital bills and the allocation of the infrastructure projects for Shelby County. Mr. Flider informed the audience that he was very pleased that Mr. Spesard was "right there" to submit an application for IDOT emergency road repair funds to resurface the Assumption blacktop. Mr. Flider said this was "huge" and that Mr. Spesard "was doing his job". Further noting, Mr. Flider stated Mr. Spesard has worked with him by testifying before committees to secure funding for downstate projects. Chairman Brooks thanked the gentlemen for coming. Discussion followed. Mr. Spesard thanked Mr. McCarter and Mr. Flider as he announced that they had secured \$450,000.00 for Shelby County for the Assumption blacktop resurfacing project. The Board thanked them with a rousing applause.

Chairman Brooks called for a 10 minute recess.

MOTION: Mr. Amling made motion to approve the Chairman's request for a recess. Barbara Bennett seconded the motion.

VOTE: All voted aye by voice and the motion carried.

The recess ended and Chairman Brooks requested a motion to reconvene the session.

MOTION: Norma Stewart made motion to approve the Chairman's request to reconvene the session. Dale Wetherell seconded the motion.

VOTE: Roll Call Vote:
Aye: Amling, Barr, Behl, Bennett, Doerner, Durbin, Hayden, Jordan, Kearney, Lenz, Pauley, Reynolds, Robertson, Roessler, Sims, Stewart, Strohl, Warren, Wetherell
Nay: None
Absent: Cannon, Clark
Not Voting: Brooks
Motion Carried

Mr. Spesard proceeded to give the Board the highway report, requesting approval for a Local Agency (LA) Agreement for Federal Participation between the State and Shelby County for funding of the Village of Tower Hill Road Project from the south corporate limits of Tower Hill to Illinois Route 16. Cost of the project is \$552,714.00. Construction funding will be paid by federal stimulus money, \$487,714.00 and the balance by state match funds.

MOTION: Richard Reynolds made motion to approve the LA Agreement for Federal Participation for the funding of the Village of Tower Hill Road Project as presented. Robin Robertson seconded the motion.

VOTE: All voted aye by voice and the motion carried

Mr. Spesard requested approval for a 50/50 Petition to replace a culvert over the unnamed tributary where the same is crossed by the highway TR 5 at a point near the NE ¼, NW ¼, Section 28, T14N, R3E in Penn Township. Estimated cost to replace is \$3,000.00. Cost share is to be to be shared equally between the County and Township.

MOTION: Norma Stewart made motion to approve the 50/50 Petition to replace a culvert in Penn Township at an estimated cost of \$3,000.00 as presented. Robert Jordan seconded the motion.

VOTE: All voted aye by voice and the motion carried.

Mr. Spesard requested approval for a 50/50 Petition to replace a culvert over the unnamed tributary where the same is crossed by the highway TR 156 at a point near the NE ¼, SE ¼, Section 29, T14N, R3E in Penn Township. Estimated cost to replace is \$3,000.00. Cost share is to be to be shared equally between the County and Township.

MOTION: Dale Wetherell made motion to approve the 50/50 Petition to replace a culvert in Penn Township at an estimated cost of \$3,000.00 as presented.
Norma Stewart seconded the motion.

VOTE: All voted aye by voice and the motion carried.

Ending his report, Mr. Spesard gave the Board some highlights and updates on the work in the County Highway Department. Mr. Spesard stated that they are helping supply timber piles for the University of Illinois and IDOT's timber pile bridge testing research project. Mr. Wetherell, Road and Bridge Committee member, stated Mr. Spesard was doing a good job and that he has paid off the last highway department loan. This is the first time in ten years that the department has had no outstanding debt.

Health Administrator Steve Melega updated the Board on House Bill 170 which provides, beginning January 1, 2013, that no new surface discharging private systems can be installed without a NPDES permit. After a public opposition campaign to legislators and the Governor, Governor Quinn did not sign the bill but used his amendatory veto on certain sections of the bill. Mr. Melega explained the amendatory veto's of the bill. The House and Senate must now choose to override or accept the veto as is, according to Mr. Melega.

Zoning Administrator Dennis Harris updated the Board on the activities of the Zoning office and highlighted the Zoning monthly report. Mr. Harris informed the board that he contacted Bill Teichmiller, of E J Water Coop, regarding building permits for the construction of the Delbert Mundt Water Treatment Plant. Mr. Teichmiller stated that they were tax exempt. A recently constructed tower on Route 16 belongs to Lincoln Prairie Water and is a communications tower. Mr. Harris described the zoning ordinance hearing processes that will be held after he receives the cellular/wireless resolution.

The annual Courthouse Clock Maintenance Contract between the County and Ron Hatfield was presented for approval. The contract remains \$1,200.00 annually (September 1, 2009 – August 31, 2010).

MOTION: Robin Robertson made motion to approve the annual Courthouse Clock Maintenance Contract as presented.
Jim Warren seconded the motion.

VOTE: All voted aye by voice and the motion carried

Liquor Commissioner Brooks updated the Board stating that liquor licenses for the coming year were renewed for Louis and Christina Donnel, Willow Ridge Vineyards and Winery.

Chairman Brooks called for Committee Reports.

Mr. Hayden, Law Enforcement Committee Chairman, asked Sheriff Miller to address the Board. Mr. Miller stated that he presently was loaning a surplus 2004 Ford pickup to the Dive Team and requested approval to give the truck to the Dive Team.

MOTION: Richard Reynolds made motion to approve giving the Sheriff's department's 2004 Ford pickup to the Dive Team as presented.
Robin Robertson seconded the motion.

VOTE: All voted aye by voice and the motion carried.

Mr. Hayden, Solid Waste Committee Chairman, informed the Board that Saturday, September 26th an Electronics Recycling Day would be held at the Shelbyville Walmart Parking Lot. This event is sponsored by the Committee, Shelby County Health Department, Walmart and the Lincoln Heritage RC & D. Information regarding the recycling day is available on the health department's website per Mr. Melega. (www.shelbyhealth.net).

At this time, Chairman Brooks introduced Cristy Pullen, the County's new ESDA coordinator. Mrs. Pullen stated she was "glad to be here".

Under correspondence, Chairman Brooks noted that acknowledgements were received from the Frazier Family and Angel of Love Program for the County's donation in memory of George Frazier.

Jim Warren, Chairman of the Public Buildings Committee, reported that the bids for the County buildings lighting repair project were received and opened. Sheriff Miller stated that the low bid from Sphar Electric bid did not meet the bid requirements. Pals Electric bid was for \$29,642.00 but did not state that prevailing wages would be paid. The highest bid from Figgins Electric was for \$33,888.47. (Original bids are on file in the office of the Sheriff.) The Figgins bid stated that prevailing wages apply and were willing to do the repairs after normal work day hours. The bid includes materials for the Highway Department but no labor.

MOTION: Robin Robertson made motion to accept the Figgins Electric bid in the amount of \$33,888.47 for the lighting repairs project at the Courthouse, Detention Center and Highway Department as presented.
Dale Wetherell seconded the motion.

VOTE: Roll Call Vote:
Aye: Amling, Bennett, Doerner, Durbin, Kearney,
Lenz, Pauley, Reynolds, Robertson, Roessler, Sims,
Stewart, Warren, Wetherell
Nay: Barr, Behl, Hayden, Jordan, Strohl
Absent: Cannon, Clark
Not Voting: Brooks
Motion Carried.

Continuing under correspondence, Chairman Brooks stated a thank you note was received from Shelbyville CEFS Outreach for support of their food pantry. In addition, there was a note from a pantry client expressing their appreciation of the County's support. Lastly, Chairman Brooks referred to a letter by Tourism Director Freddie Fry requesting financial support to pay the utilities for the Tourism Building wing occupied by the County. (County Board, ESDA and Zoning offices are housed there.) The Tourism Office is facing a 40% loss of revenue due to the closing of Eagle Creek Resort.

Chairman Brooks requested the following appointments.

Drainage District #1 Town of Oconee reappoints Richard Kuhn, Commissioner

Clarksburg Township Drainage District #1, Town of Clarksburg, appoints Ann Elbert, Commissioner

Regional Office of Education appoints Kay Kearney, Member

MOTION: Barbara Bennett made motion to approve the
Chairman's appointments as presented.
Robert Jordan seconded the motion.

VOTE: All voted aye by voice and the motion carried.

Chairman Brooks called for Public Body Comment. There was none.

There was no further business to come before the Shelby County Board.

MOTION: Norma Stewart made motion to assess mileage and per
diem for the September meetings, to pay the bills and payroll
as approved by the Committees and adjourn until the next
regular meeting to be held on October 14, 2009.
Dale Wetherell seconded the motion.

VOTE: All voted aye by voice, motion carried and the meeting was
adjourned at 10:50 A.M.



Kathy A. Lantz
Shelby County Clerk and Recorder

STATE OF ILLINOIS

ROLL CALL VOTES IN COUNTY BOARD

SHELBY COUNTY

September 9, 2009 SESSION

		ROLL CALL			QUESTIONS											
		MILEAGE	9/9/2009 A.M.	9/9/2009 P.M.	ON MOTIONS TO APPROVE FY 2009-2010 County Budget		ON MOTIONS TO APPROVE Hiring Electrician Following purchase of materials and to place in bid for amount of \$10,000 to be paid		AYE	NAY	AYE	NAY	AYE	NAY	AYE	NAY
217	AMLING, ROBERT	35	✓	✓	✓		✓									
110	BARR, KENNETH	50	✓	✓	✓		✓									
116	BEHL, ROBERT H.	42	✓	✓		✓	✓									
117	BENNETT, BARBARA	40	✓	✓	✓		✓									
29	BROOKS, PAUL		✓	✓	X		X									
45	CANNON, BRUCE	26	A	A	A		A									
133	CLARK, GLENN "DICK"	12	A	A	A		A									
25	DOERNER, FRED		✓	✓	✓		✓									
214	DURBIN, JESSE	12	✓	✓	✓		✓									
490	FRAZIER, GEORGE <i>Chair declared vacant Kay Kearney appt.</i>		A	—	—	—	—	—	—	—	—	—	—	—	—	—
177	HAYDEN, RICHARD	44	✓	✓	✓		✓									
193	JORDAN, ROBERT N.	31	✓	✓	✓	✓	✓									
206	LENZ, LARRY	26	✓	✓	✓		✓									
457	PAULEY, ROGER	18	✓	✓	✓	✓	✓									
458	REYNOLDS, RICHARD JR.	32	✓	✓	✓		✓									
181	ROBERTSON, ROBIN		✓	✓	✓		✓									
148	ROESSLER, JOHN JACK	12	✓	✓	✓		✓									
221	SIMS, TERRY JOE	24	✓	✓	✓		✓									
137	STEWART, NORMA J.	52	✓	✓	✓		✓									
46	STROHL, DON	45	✓	✓	✓	✓	✓									
329	WARREN, JAMES	28	✓	✓	✓		✓									
44	WETHERELL, DALE	46	✓	✓	✓		✓									

→ Kay Kearney ✓ ✓

15 ayes
4 nays
motion carried
1 chair not voting
2 absent

14 ayes
5 nays
1 chair not voting
2 absent

COUNTY BOARD MEMBERS	ROLL CALL		QUESTIONS		QUESTIONS		QUESTIONS		
	MILEAGE	A.M.	P.M.	AYE	NAY	AYE	NAY	AYE	NAY
217 AMLING, ROBERT	35	9/9/200	1/200	✓					
110 BARR, KENNETH	50			✓					
116 BEHL, ROBERT H.	42			✓					
117 BENNETT, BARBARA	40			✓					
29 BROOKS, PAUL				X					
45 CANNON, BRUCE	26			A					
133 CLARK, GLENN "DICK"	12			A					
25 DOERNER, FRED				✓					
214 DURBIN, JESSE	12			✓					
177 HAYDEN, RICHARD	44			✓					
193 JORDAN, ROBERT N.	31			✓					
KEARNEY, RAY				✓					
206 LENZ, LARRY	26			✓					
457 PAULEY, ROGER	18			✓					
458 REYNOLDS, RICHARD JR.	32			✓					
181 ROBERTSON, ROBIN				✓					
148 ROESSLER, JOHN JACK	12			✓					
221 SIMS, TERRY JOE	24			✓					
137 STEWART, NORMA J.	52			✓					
46 STROHL, DON	45			✓					
329 WARREN, JAMES	28			✓					
44 WETHERELL, DALE	46			✓					

19 pages for all levies
 1 not voting
 Robert
 motions carried

09-2012 County Levy

09-36

09-31

09-33

09-34

09-35

09-36

09-37

09-38

09-39

09-40

09-41

09-42

09-43

09-44

09-45

CLERK

QUESTIONS

QUESTIONS

QUESTIONS

ON MOTIONS TO Levy Corporate

ON MOTIONS TO Levy IMRF

ON MOTIONS TO Levy Co. Hwy

ON MOTIONS TO Levy Co. Bridge

ON MOTIONS TO Levy Mental Health

ON MOTIONS TO Levy Fed Aid Matching

ON MOTIONS TO Levy Co. Health

ON MOTIONS TO Levy Tort Liability

ON MOTIONS TO Levy Soc Security

ON MOTIONS TO Levy Corp Exp

ON MOTIONS TO Levy Unemployment

ON MOTIONS TO Levy Workman's Compensation

ON MOTIONS TO Levy Airport

ON MOTIONS TO Levy Ambulance

ON MOTIONS TO

Due to the passing of County Board member George Frazier, there is a vacancy for his seat in County Board District 10. An appointment to this seat will be made within the 60 day timeframe as set by statute. This will be an unexpired term on the General Primary Election ballot.

STATE OF ILLINOIS)
) SS
SHELBY COUNTY)

OFFICIAL OATH

I, **KAY KEARNEY**, having been APPOINTED to the office of

SHELBY COUNTY BOARD DISTRICT #10

for the unexpired term
September 9, 2009 – November 30th, 2010
(to fill the vacancy created by the death of George Frazier)

in the County of Shelby, in the State of Illinois, DO SOLEMNLY SWEAR or AFFIRM,
that I will support the Constitution of the United States of America and the Constitution
of the State of Illinois and will faithfully discharge the duties of the office of

SHELBY COUNTY BOARD DISTRICT #10

to the best of my ability.

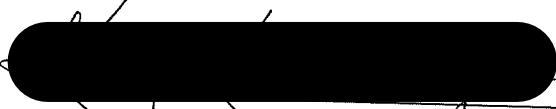

Signed and Sworn To, or Affirmed before me this 9th day of September, A. D. 2009.

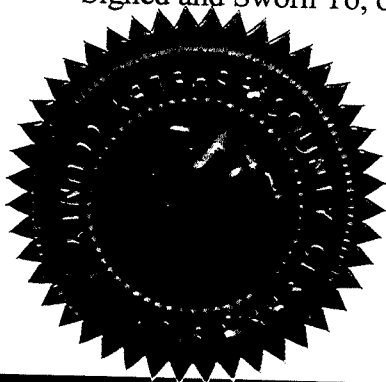

_____ *Shelby County Clerk*
(Official Title)

**SHELBY COUNTY FISCAL YEAR 2009 - 2010 BUDGET
COUNTY BOARD MEETING - SEPTEMBER 9, 2009
RECOMMENDED BY THE BUDGET COMMITTEE**

	Dept. & # Empl/Insured	General Funds	Special Funds	Totals
002	County Clerk 4	\$372,866.00		
003	Circuit Clerk 4	\$243,555.00		
004	Treasurer 4	\$215,913.00		
005	Coroner	\$65,590.00		
006	Supt. of Schools	\$42,973.00		
007	States Attorney 3	\$285,087.00		
008	County Highway 12		\$1,652,165.00	
009	Supv of Assessments 4	\$260,475.00		
010	Farmland Assessments	\$150.00		
011	Probation 3	\$164,952.00		
012	Animal Control 1	\$61,478.00		
013	ESDA 1	\$45,783.00		
014	County Farm	\$5,500.00		
015	Circuit Judge	\$19,000.00		
016	Sheriffs Dep. Merit Com	\$11,625.00		
017	Board of Review	\$34,750.00		
018	County Planning	\$2,775.00		
019	Zoning BOA	\$3,425.00		
020	Zoning Administrator	\$22,900.00		
022	Cooperative Extension		\$73,333.00	
023	Airport		\$72,900.00	
024	County Health 15		\$793,970.00	
025	Community Services		\$498,870.00	
026	Public Defender 2	\$134,398.00		
028	County Board	\$61,975.00		
029	Exp Not Sep Budget 2	\$235,566.00	\$1,552,806.00	
030	Probation Fee Fund		\$86,490.00	
031	Court Security 1		\$68,309.00	
032	Sheriff 24	\$1,564,057.00		
033	Rescue Squad	\$14,000.00		
034	CEFS		\$839,955.00	
035	Law Library		\$12,000.00	
036	DUI Equipment		\$4,000.00	
037	9-1-1 ER Telephone	\$40,000.00		
038	GIS		\$40,000.00	
039	Probation Drug Testing		\$3,000.00	
040	Victim Impact		\$800.00	
041	Document Storage		\$26,000.00	
042	Recording		\$20,000.00	
043	Capital Improvement		\$157,135.00	
044	Animal Control Fee Fund		\$10,000.00	
045	Assist Court Fund		\$50,000.00	
046	Automation		\$25,000.00	
047	Drug Traffic Prevention		\$12,000.00	
048	Rescue Sq - Dive Team		\$10,000.00	
049	States Attorney Forfeited		\$1,000.00	
050	Comm & Economic Dev	\$15,000.00		
051	Courthouse Security	\$30,000.00		
Budget - G/F		\$3,953,793.00	Budget - S/F	\$6,009,733.00 Total \$ 9,963,526.00
Revenues - G/F		\$3,842,300.00	Revenues - S/F	\$5,995,020.00 Total 9,837,320.00
General Fund difference		-\$111,493.00	plus special fund diff	-\$14,713.00 Deficit -\$126,206.00

Health ins premium \$484/employee x 11 months = \$5,324.00 x # of employees covered/office included.
 Life insurance premium \$78/year x # of employees/office included.
 G/F health insurance deductible is approximately \$104,000.00 - 52 employees covered x \$2,000.00/year
 S/F health insurance deductible is approximately \$56,000.00 - 28 employees covered x \$2,000.00/year
 Revenue and expense figures include State of Illinois budget reimbursements to County.

PROPOSED COUNTY LEVY 2009 - 2010 FISCAL YEAR

Estimated EAV \$310,307,834.00

Tax Rate Limit *

.30416	Corporate	\$ 943,820.00
.26813	I. M. R. F.	832,000.00
.10160	County Highway	315,261.00
.04530	County Bridge	140,541.00
.1500*	Mental Health	465,461.00
.0500*	Federal Aid Matching	155,153.00
.10346	County Health	321,034.00
.04834	Liability	150,000.00
.09507	Social Security	295,000.00
.02364	Cooperative Extension	73,333.00
.00613	Unemployment	19,000.00
.03223	Workman's Compensation	100,000.00
<u>.01339</u>	Airport	<u>41,550.00</u>
1.2414		\$3,852,153.00

Estimated EAV \$249,954,915.00

.01612	Ambulance	\$ 50,000.00
--------	-----------	--------------

Levy set and approved by the Budget Committee on August 26, 2009.

[Redacted Signature]

Kathy A. Lantz, Ex-Officio Secretary

Levy approved by the County Board at its regular meeting September 9, 2009

[Redacted Signature]

Kathy A. Lantz, County Clerk



FILED
SEP 09 2009

Kathy A. Lantz
SHELBY COUNTY CLERK

**TRUTH IN TAXATION
CERTIFICATE OF COMPLIANCE**

I, the undersigned, hereby certify that I am the presiding officer of Shelby County and as such presiding officer I certify that the levy, a copy of which is attached, was adopted pursuant to, and in all respects in compliance with the provisions of Section 18-60 through 18-85 of the "Truth in Taxation Law" or the levy does not exceed 105% of the previous year's extension.

This certificate applies to the 2009-2010 levy.

Dated this 9th day of September, 2009



**Paul Brooks, Presiding Officer
Shelby County Board**

FILED
SEP 09 2009

Kathy A. Lantz
SHELBY COUNTY CLERK

JT. Agreement Town Hill
Road

TO: THE SHELBY COUNTY BOARD

WE, THE MEMBERS OF THE ROAD AND BRIDGE COMMITTEE,
HAVING EXAMINED THE ATTACHED

RESOLUTION _____
PETITION _____
AGREEMENT X

DO HEREBY RECOMMEND APPROVAL OF SAME BY THE COUNTY BOARD.

RESPECTFULLY SUBMITTED,
ROAD & BRIDGE COMMITTEE



Illinois Department of Transportation

Local Agency Agreement for Federal Participation

Local Agency Shelby County	State Contract X	Day Labor	Local Co	RR Force Account
Section 00-00220-06-RS	Fund Type ARR	ITEP Number		

Construction		Engineering		Right-of-Way	
Job Number	Project Number	Job Number	Project Number	Job Number	Project Number
C-97-003-10	ARA-0713(111)				

This Agreement is made and entered into between the above local agency hereinafter referred to as the "LA" and the state of Illinois, acting by and through its Department of Transportation, hereinafter referred to as "STATE". The STATE and LA jointly propose to improve the designated location as described below. The improvement shall be constructed in accordance with plans approved by the STATE and the STATE's policies and procedures approved and/or required by the Federal Highway Administration hereinafter referred to as "FHWA".

Location

Local Name Michigan and Logan Street Route FAS 713 Length 0.827 miles
 Termini South corporate limits of the Village of Tower Hill to Illinois Route 16

Current Jurisdiction Shelby County Existing Structure No na

Project Description

Construction of a 5 inch concrete overlay, milling, aggregate shoulders, pavement markings and other necessary items to complete the project.

Division of Cost

Type of Work	FHWA	%	STATE MATCH	%	LA	%	Total
Participating Construction	487,714	(*)	65,000	(**)		(BAL)	552,714
Non-Participating Construction		()		()		()	
Preliminary Engineering		()		()		()	
Construction Engineering		()		()		()	
Right of Way		()		()		()	
Railroads		()		()		()	
Utilities		()		()		()	
Materials		()		()		()	
TOTAL	\$ 487,714		\$ 65,000		\$		\$ 552,714

* 100% ARR funds NTE \$487,714 to be used first

** Lump Sum State Match NTE \$65,000 to be used second

NOTE: The costs shown in the Division of Cost table are approximate and subject to change. The final LA share is dependent on the final Federal and State participation. The actual costs will be used in the final division of cost for billing and reimbursement.

If funding is not a percentage of the total, place an asterisk in the space provided for the percentage and explain above.

The Federal share of construction engineering may not exceed 15% of the Federal share of the final construction cost.

Local Agency Appropriation

By execution of this Agreement, the LA is indicating sufficient funds have been set aside to cover the local share of the project cost and additional funds will be appropriated, if required, to cover the LA's total cost.

Method of Financing (State Contract Work)

METHOD A---Lump Sum (80% of LA Obligation) _____
 METHOD B--- _____ Monthly Payments of _____
 METHOD C---LA's Share Balance divided by estimated total cost multiplied by actual progress payment.

(See page two for details of the above methods and the financing of Day Labor and Local Contracts)

Agreement Provisions

THE LA AGRE

- (1) To acquire in its name, or in the name of the state if on the state highway system, all right-of-way necessary for this project in accordance with the requirements of Titles II and III of the Uniform Relocation Assistance and Real Property Acquisition Policies Act of 1970, and established state policies and procedures. Prior to advertising for bids, the LA shall certify to the STATE that all requirements of Titles II and III of said Uniform Act have been satisfied. The disposition of encroachments, if any, will be cooperatively determined by representatives of the LA, and STATE and the FHWA, if required.
- (2) To provide for all utility adjustments, and to regulate the use of the right-of-way of this improvement by utilities, public and private, in accordance with the current Utility Accommodation Policy for Local Agency Highway and Street Systems.
- (3) To provide for surveys and the preparation of plans for the proposed improvement and engineering supervision during construction of the proposed improvement.
- (4) To retain jurisdiction of the completed improvement unless specified otherwise by addendum (addendum should be accompanied by a location map). If the improvement location is currently under road district jurisdiction, an addendum is required.
- (5) To maintain or cause to be maintained, in a manner satisfactory to the STATE and FHWA, the completed improvement, or that portion of the completed improvement within its jurisdiction as established by addendum referred to in item 4 above.
- (6) To comply with all applicable Executive Orders and Federal Highway Acts pursuant to the Equal Employment Opportunity and Nondiscrimination Regulations required by the U.S. Department of Transportation.
- (7) To maintain, for a minimum of 3 years after the completion of the contract, adequate books, records and supporting documents to verify the amounts, recipients and uses of all disbursements of funds passing in conjunction with the contract; the contract and all books, records and supporting documents related to the contract shall be available for review and audit by the Auditor General and the department; and the LA agrees to cooperate fully with any audit conducted by the Auditor General and the department; and to provide full access to all relevant materials. Failure to maintain the books, records and supporting documents required by this section shall establish a presumption in favor of the STATE for the recovery of any funds paid by the STATE under the contract for which adequate books, records and supporting documentation are not available to support their purported disbursement.
- (8) To provide if required, for the improvement of any railroad-highway grade crossing and rail crossing protection within the limits of the proposed improvement.
- (9) To comply with Federal requirements or possibly lose (partial or total) Federal participation as determined by the FHWA.
- (10) (State Contracts Only) That the method of payment designated on page one will be as follows:
 - Method A - Lump Sum Payment. Upon award of the contract for this improvement, the LA will pay to the STATE, in lump sum, an amount equal to 80% of the LA's estimated obligation incurred under this Agreement, and will pay to the STATE the remainder of the LA's obligation (including any nonparticipating costs) in a lump sum, upon completion of the project based upon final costs.
 - Method B - Monthly Payments. Upon award of the contract for this improvement, the LA will pay to the STATE, a specified amount each month for an estimated period of months, or until 80% of the LA's estimated obligation under the provisions of the Agreement has been paid, and will pay to the STATE the remainder of the LA's obligation (including any nonparticipating costs) in a lump sum, upon completion of the project based upon final costs.
 - Method C - Progress Payments. Upon receipt of the contractor's first and subsequent progressive bills for this improvement, the LA will pay to the STATE, an amount equal to the LA's share of the construction cost divided by the estimated total cost, multiplied by the actual payment (appropriately adjusted for nonparticipating costs) made to the contractor until the entire obligation incurred under this Agreement has been paid.
- (11) (Day Labor or Local Contracts) To provide or cause to be provided all of the initial funding, equipment, labor, material and services necessary to construct the complete project.
- (12) (Preliminary Engineering) In the event that right-of-way acquisition for, or actual construction of the project for which this preliminary engineering is undertaken with Federal participation is not started by the close of the tenth fiscal year following the fiscal year in which this agreement is executed, the LA will repay the STATE any Federal funds received under the terms of this Agreement.
- (13) (Right-of-Way Acquisition) In the event that the actual construction of the project on this right-of-way is not undertaken by the close of the twentieth fiscal year following the fiscal year in which this Agreement is executed, the LA will repay the STATE any Federal Funds received under the terms of this Agreement.
- (14) (Railroad Related Work Only) The estimates and general layout plans for at-grade crossing improvements should be forwarded to the Rail Safety and Project Engineer, Room 204, Illinois Department of Transportation, 2300 South Dirksen Parkway, Springfield, Illinois, 62764. Approval of the estimates and general layout plans should be obtained prior to the commencement of railroad related work. All railroad related work is also subject to approval by the Illinois Commerce Commission (ICC). Final inspection for railroad related work should be coordinated through appropriate IDOT District Bureau of Local Roads and Streets office.

Plans and preemption times for signal related work that will be interconnected with traffic signals shall be submitted to the ICC for review and approval prior to the commencement of work. Signal related work involving interconnects with state maintained traffic signals should also be coordinated with the IDOT's District Bureau of Operations.

The LA is responsible for the payment of the railroad related expenses in accordance with the LA/railroad agreement prior to requesting reimbursement from IDOT. Requests for reimbursement should be sent to the appropriate IDOT District Bureau of Local Roads and Streets office.

Engineer's Payment Estimates in accordance with the Division of Cost on page one.

- (15) And certifies to the best of its knowledge and belief its officials:
- (a) are not presently debarred, suspended, proposed for debarment, declared ineligible or voluntarily excluded from covered transactions by any Federal department or agency;
 - (b) have not within a three-year period preceding this Agreement been convicted of or had a civil judgment rendered against them for commission of fraud or a criminal offense in connection with obtaining, attempting to obtain or performing a public (Federal, State or local) transaction or contract under a public transaction; violation of Federal or State antitrust statutes or commission of embezzlement, theft, forgery, bribery, falsification or destruction of records, making false statements receiving stolen property;
 - (c) are not presently indicted for or otherwise criminally or civilly charged by a governmental entity (Federal, State, local) with commission of any of the offenses enumerated in item (b) of this certification; and
 - (d) have not within a three-year period preceding the Agreement had one or more public transactions (Federal, State, local) terminated for cause or default.
- (16) To include the certifications, listed in item 15 above and all other certifications required by State statutes, in every contract, including procurement of materials and leases of equipment.
- (17) (State Contracts) That execution of this agreement constitutes the LA's concurrence in the award of the construction contract to the responsible low bidder as determined by the STATE.
- (18) That for agreements exceeding \$100,000 in federal funds, execution of this Agreement constitutes the LA's certification that:
- (a) No Federal appropriated funds have been paid or will be paid, by or on behalf of the undersigned, to any person for influencing or attempting to influence an officer or employee of any agency, a Member of Congress, an officer or employee of Congress or any employee of a Member of Congress in connection with the awarding of any Federal contract, the making of any cooperative agreement, and the extension, continuation, renewal, amendment or modification of any Federal contract, grant, loan or cooperative agreement;
 - (b) If any funds other than Federal appropriated funds have been paid or will be paid to any person for influencing or attempting to influence an officer or employee of any agency, a Member of Congress, an officer or employee of Congress or an employee of a Member of Congress, in connection with this Federal contract, grant, loan or cooperative agreement, the undersigned shall complete and submit Standard Form-LLL, "Disclosure Form to Report Lobbying", in accordance with its instructions;
 - (c) The LA shall require that the language of this certification be included in the award documents for all subawards at all tiers (including subcontracts, subgrants and contracts under grants, loans and cooperative agreements) and that all subrecipients shall certify and disclose accordingly.
- (19) To regulate parking and traffic in accordance with the approved project report.
- (20) To regulate encroachments on public right-of-way in accordance with current Illinois Compiled Statutes.
- (21) To regulate the discharge of sanitary sewage into any storm water drainage system constructed with this improvement in accordance with current Illinois Compiled Statutes.
- (22) That the LA may invoice the STATE monthly for the FHWA and/or STATE share of the costs incurred for this phase of the improvement. The LA will submit supporting documentation with each request for reimbursement from the STATE. Supporting documentation is defined as verification of payment, certified time sheets, vendor invoices, vendor receipts, and other documentation supporting the requested reimbursement amount.
- (23) To complete this phase of the project within three years from the date this agreement is approved by the STATE if this portion of the project described in the Project Description does not exceed \$1,000,000 (five years if the project costs exceed \$1,000,000).
- (24) Upon completion of this phase of the improvement, the LA will submit to the STATE a complete and detailed final invoice with all applicable supporting supporting documentation of all incurred costs, less previous payments, no later than one year from the date of completion of this phase of the improvement. If a final invoice is not received within one year of completion of this phase of the improvement, the most recent invoice may be considered the final invoice and the obligation of the funds closed.
- (25) (Single Audit Requirements) That if the LA receives \$500,000 or more a year in federal financial assistance they shall have an audit made in accordance with the Office of Management and Budget (OMB) Circular No. A-133. LA's that receive less than \$500,000 a year shall be exempt from compliance. A copy of the audit report must be submitted to the STATE with 30 days after the completion of the audit, but no later than one year after the end of the LA's fiscal year. The CFDA number for all highway planning and construction activities is 20.205.

THE STATE AGREES:

- (1) To provide such guidance, assistance and supervision and to monitor and perform audits to the extent necessary to assure validity of the LA's certification of compliance with Titles II and III requirements.
- (2) (State Contracts) To receive bids for the construction of the proposed improvement when the plans have been approved by the STATE (and FHWA, if required) and to award a contract for construction of the proposed improvement, after receipt of a satisfactory bid.
- (3) (Day Labor) To authorize the LA to proceed with the construction of the improvement when Agreed Unit Prices are approved and to reimburse the LA for that portion of the cost payable from Federal and/or State funds based on the Agreed Unit Prices and Engineer's Payment Estimates in accordance with the Division of Cost on page one.
- (4) (Local Contracts) That for agreements with Federal and/or State funds in engineering, right-of-way, utility work and/or construction work:

- (a) To reimburse the LA for the Federal and/or State share on the basis of periodic billings, provided said billings contain sufficient information and show evidence of payment by the LA;
- (b) To provide independent assurance sampling, to furnish off-site material inspection and testing at sources normally visited by STATE inspectors of steel, cement, aggregate, structural steel and other materials customarily tested by the STATE.

IT IS MUTUALLY AGREED:

- (1) That this Agreement and the covenants contained herein shall become null and void in the event that the FHWA does not approve the proposed improvement for Federal-aid participation or the contract covering the construction work contemplated herein is not awarded within three years of the date of execution of this Agreement.
- (2) This Agreement shall be binding upon the parties, their successors and assigns.
- (3) For contracts awarded by the LA, the LA shall not discriminate on the basis of race, color, national origin or sex in the award and performance of any USDOT – assisted contract or in the administration of its DBE program or the requirements of 49 CFR part 26. The LA shall take all necessary and reasonable steps under 49 CFR part 26 to ensure nondiscrimination in the award and administration of USDOT – assisted contracts. The LA's DBE program, as required by 49 CFR part 26 and as approved by USDOT, is incorporated by reference in this Agreement. Upon notification to the recipient of its failure to carry out its approved program, the department may impose sanctions as provided for under part 26 and may, in appropriate cases, refer the matter for enforcement under 18 U.S.C. 1001 and/or the Program Fraud Civil Remedies Act of 1986 (31U.S.C. 3801 et seq.). In the absence of a USDOT – approved LA DBE Program or on State awarded contracts, this Agreement shall be administered under the provisions of the STATE's USDOT approved Disadvantaged Business Enterprise Program.
- (4) In cases where the STATE is reimbursing the LA, obligations of the STATE shall cease immediately without penalty or further payment being required if, in any fiscal year, the Illinois General Assembly or applicable Federal Funding source fails to appropriate or otherwise make available funds for the work contemplated herein.
- (5) All projects for the construction of fixed works which are financed in whole or in part with funds provided by this Agreement and/or amendment shall be subject to the Prevailing Wage Act (820 ILCS 130/0.01 et seq.) unless the provisions of that Act exempt its application.

ADDENDA

Additional information and/or stipulations are hereby attached and identified below as being a part of this Agreement.

Number 1 Location Map

(Insert addendum numbers and titles as applicable)

The LA further agrees, as a condition of payment, that it accepts and will comply with the applicable provisions set forth in this Agreement and all addenda indicated above.

APPROVED

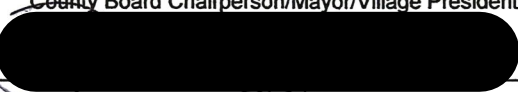
Name Paul Brooks
 Title County Board Chairperson
County Board Chairperson/Mayor/Village President/etc.
 Signature 
 Date 9-9-09
 TIN Number 376200119

APPROVED

State of Illinois
 Department of Transportation

 Gary Hahnig, Secretary of Transportation
 Date 10-30-09

 Chief Engineer, Director of Highways/Chief Engineer Date 10/29/09

 Chief Counsel Date 10-24-09



 Ann L. Schneider, Director of Finance and Administration Date 10/28/09

NOTE: If signature is by an APPOINTED official, a resolution authorizing said appointed official to execute this agreement is required.

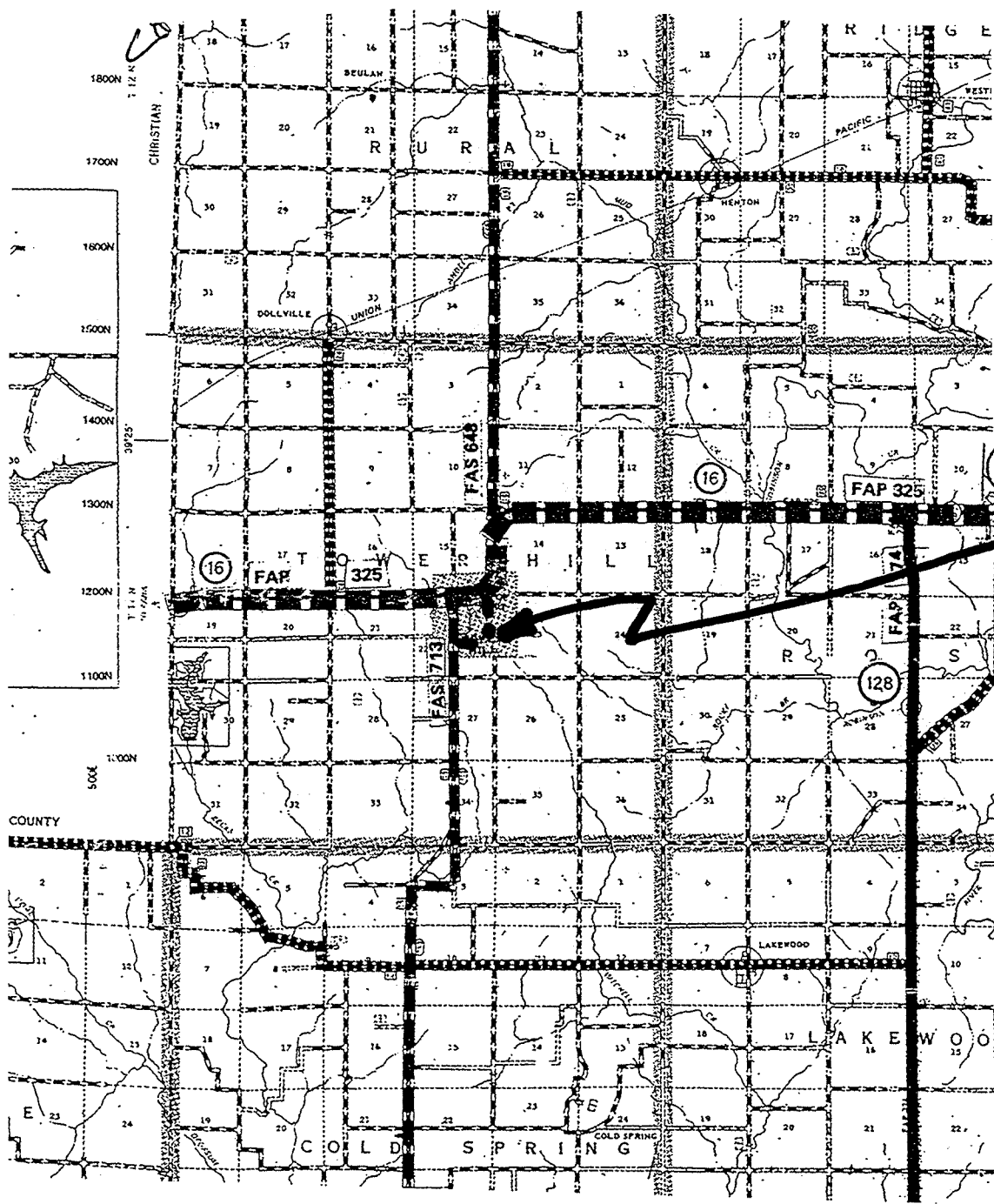

5 YEAR CLASSIFICATION MAP SHELBY COUNTY ILLINOIS

PREPARED BY THE
DEPARTMENT OF TRANSPORTATION
OFFICE OF PLANNING AND PROGRAMMING
IN COOPERATION WITH THE
U.S. DEPARTMENT OF TRANSPORTATION
FEDERAL HIGHWAY ADMINISTRATION



PROJECT
LOCATION

LOCATION MAP
SECTION 00-00220-06 RS

324A

50/50 PETITION

TO: THE SHELBY COUNTY BOARD

WE, THE MEMBERS OF THE ROAD AND BRIDGE COMMITTEE,
HAVING EXAMINED THE ATTACHED

RESOLUTION _____
PETITION X _____
AGREEMENT _____

DO HEREBY RECOMMEND APPROVAL OF SAME BY THE COUNTY BOARD.

RESPECTFULLY SUBMITTED,
ROAD & BRIDGE COMMITTEE

STATE OF ILLINOIS, }
County of Shelby } ss.
Road District of Penn }

To the County Board of Shelby County, Illinois:

The undersigned, Highway Commissioner of the Road District of Penn in said County, would respectfully represent that a box culvert needs to be replaced over the unnamed tributary where the same is crossed by the highway TR 5 at a point near NE 1/4; NW 1/4; Section 28; R3E; T14N; 3rd PM

in said Road District, for which said work the Road District of Penn is responsible; and the cost of which work will be three thousand Dollars, which sum will be more than .02 per cent of the full, fair cash value of all the taxable property in said Road District, as equalized or assessed by the Department of Revenue, and the tax rate for road purposes in said Road District was in each year for the 2 years last past not less than the maximum allowable rate provided for in Section 6-501 of the Illinois Highway Code.

Wherefore, the said Highway Commissioner hereby petitions you for aid, and for an appropriation from the "County Bridge Fund" in the County Treasury of a sum sufficient to meet one half the expenses of said bridge or other work, said Road District being prepared to furnish the other half of the amount required.

Dated at Shelbyville, this 13th day of August 2009



Highway Commissioner.

STATE OF ILLINOIS, }
County of Shelby } ss.
Road District of Penn }

I, the undersigned Highway Commissioner of the Road District of Penn County aforesaid, hereby state that I have made a careful estimate of the probable cost of the

(Here state the description of the work asked for.)

Pipe Culvert:	1800
Labor, Equip., Mat'l.:	1200
TOTAL:	\$3000

and I do estimate that the probable cost of the same will be three thousand Dollars.

Witness my hand, this 13th day of August 2009



Highway Commissioner.

**PETITION FOR COUNTY AID TO BUILD
OR REPAIR BRIDGE, CULVERT OR
DRAINAGE STRUCTURE**

ROAD DISTRICT OF

Penn

Shelby

COUNTY, ILLINOIS

FILED
SEP 09 2009

Kathryn A. Slattery
SHELBY COUNTY CLERK

Filed this _____ day of _____

County Clerk.

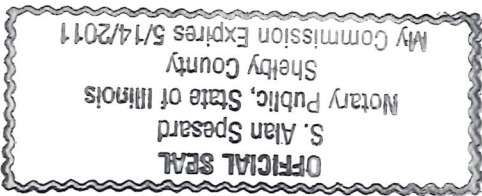

Subscribed and sworn to before me, this 13th day of August 2009

 Highway Commissioner.

STATE OF ILLINOIS,
 County of Shelby }
 Road District of Penn } ss.
 Jeff Gaither
 Highway Commissioner of said Road District of
 Penn
 being duly sworn, on oath says that
 three thousand
 Dollars mentioned in the estimate to which this
 Affidavit is attached is necessary, and that the same will not be more expensive than is needed for the purpose
 required.

5/50 PENN

TO: THE SHELBY COUNTY BOARD

WE, THE MEMBERS OF THE ROAD AND BRIDGE COMMITTEE,
HAVING EXAMINED THE ATTACHED

RESOLUTION	_____
PETITION	_____X_____
AGREEMENT	_____

DO HEREBY RECOMMEND APPROVAL OF SAME BY THE COUNTY BOARD.

RESPECTFULLY SUBMITTED,
ROAD & BRIDGE COMMITTEE

STATE OF ILLINOIS,
County of Shelby
Road District of Penn

To the County Board of Shelby County, Illinois:

The undersigned, Highway Commissioner of the Road District of Penn in said County, would respectfully represent that a box culvert needs to be replaced over the unnamed tributary where the same is crossed by the highway TR 156 at a point near NE 1/4 SE 1/4; Section 29; R3E T14N 3rd PM

in said Road District, for which said work the Road District of Penn is responsible; and the cost of which work will be three thousand Dollars, which sum will be more than .02 per cent of the full, fair cash value of all the taxable property in said Road District, as equalized or assessed by the Department of Revenue, and the tax rate for road purposes in said Road District was in each year for the 2 years last past not less than the maximum allowable rate provided for in Section 6-501 of the Illinois Highway Code.

Wherefore, the said Highway Commissioner hereby petitions you for aid, and for an appropriation from the "County Bridge Fund" in the County Treasury of a sum sufficient to meet one half the expenses of said bridge or other work, said Road District being prepared to furnish the other half of the amount required.

Dated at Shelbyville, this 13th day of August 2009

[Redacted Signature]

Highway Commissioner.

STATE OF ILLINOIS,
County of Shelby
Road District of Penn

I, the undersigned Highway Commissioner of the Road District of Penn County aforesaid, hereby state that I have made a careful estimate of the probable cost of the

(Here state the description of the work asked for.)

Table with 2 columns: Description of work, Amount. Includes entries for Pipe Culvert (1800), Labor, Equip., Mat'l. (1200), and TOTAL (\$3000).

and I do estimate that the probable cost of the same will be three thousand Dollars.

Witness my hand, this 13th day of August 2009

[Redacted Signature]

Highway Commissioner.

PETITION FOR COUNTY AID TO BUILD
OR REPAIR BRIDGE, CULVERT OR
DRAINAGE STRUCTURE

ROAD DISTRICT OF

Penn

Shelby

COUNTY, ILLINOIS

FILED
SEP 09 2009

Kathy A. Kautz
SHELBY COUNTY CLERK

Filed this _____ day of _____

County Clerk.

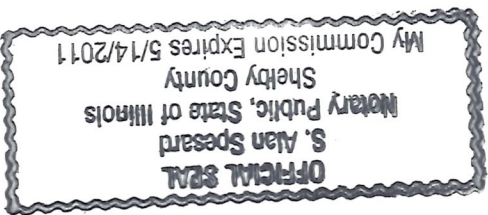

Subscribed and sworn to before me, this 13th day of August 2009
[Redacted Signature] Highway Commissioner.

STATE OF ILLINOIS,
County of Shelby } ss.
Road District of Penn
Jeff Galtner
Highway Commissioner of said Road District of Penn
being duly sworn, on oath says that
three thousand
Dollars mentioned in the estimate to which this
affidavit is attached is necessary, and that the same will not be more expensive than is needed for the purpose
required.

Shelby County Clerk

From: Val Locker [vallocker@sbcglobal.net]
Sent: Wednesday, August 26, 2009 12:19 PM
To: Steve Johnson; Carol Spencer; Wayne Litwiller; Bill Weber; Joel Clark; James Killion; John Wagner; JR Yoch; R. J. Rains; Mark Bolander; Steve Melega
Subject: Fw: HB170

----- Forwarded Message -----

From: Jane Johnson <jjohnson@pikecoilhealth.org>
To: Rick Maguire <jmaguire@royell.net>; Blake <blake@pikecfb.org>; Wayne T <wdt1@frontiernet.net>; jim watson <jwat97@yahoo.com>; Michael Hines <mhines@co.adams.il.us>; Esta Newman <enewman@casscohealth.org>; Tina McCullough <tmccullo@adams.net>; Craig Bussman <cbussmann@mcphd.net>; Val Locker <vallocker@sbcglobal.net>; Cal Locker <calvinlocker@sbcglobal.net>
Sent: Wednesday, August 26, 2009 12:00:31 PM
Subject: FW: HB170

Jane Johnson, MS, LEHP
 Director of Environmental Health

-----Original Message-----

From: Donnie Simmons [mailto:dsimmons@lchd.us]
Sent: Wednesday, August 26, 2009 10:14 AM
To: Dan Stretch; Don Cavi; Jane Johnson; Jeff Bennet ; Jim Henricks; Kolby Riggle; Mark Gramley; Mark Kuechler; Matt Ringenberg ; Paul Guse; Sarah Michaels; Steve Curatti; Terri Eimen; Anderson, Tom; Wil Hayes
Subject: HB170

Some good news regarding HB170 PRIV SEWAGE/EPA-SRFCE DSCHRG. The governor did not sign the bill but rather did an amendatory veto of certain portions of the bill. The amendatory veto is as follows:

Recommends: replacing references to "waters of the United States, as that term is used in the Federal Water Pollution Control Act" with references to "waters of the United States, as defined at 40 C.F.R. § 122.2"; and deleting language authorizing a person to construct or install a surface discharging private sewage disposal system in a jurisdiction in which the local public health department has a general NPDES permit issued by the Illinois Environmental Protection Agency and the surface discharging private sewage disposal system is covered under the general NPDES permit.

Now the bill goes back to the legislature to the fall veto session starting in October. Will be interesting to see if the language gets changed or if Tryon tries to get enough votes to override the veto.

Donnie

August 24, 2009

To the Honorable Members of the Illinois House of Representatives,
96th General Assembly:

Today I return House Bill 170 with specific recommendations for change. I thank the sponsors for their hard work and the members of the General Assembly for passing this bill. However, there are provisions parts that require modification.

House Bill 170 provides that, beginning January 1, 2013, no new surface discharging private system installations may be authorized by the Illinois Department of Health (DPH) unless a specific permit is first issued for the system by the Illinois Environmental Protection Agency (EPA). The bill will assist both DPH and EPA in formally coordinating their respective permitting systems. However, there are some issues with the bill as drafted that could lead to misinterpretation and confusion.

Therefore, pursuant to Article IV, Section 9(e) of the Illinois Constitution of 1970, I hereby return House Bill 170, entitled "AN ACT concerning regulation.", with the following specific recommendations for change:

Page 3, by replacing lines 10 through 11 with "of the United States, as defined at 40 C.F.R. § 122.2."; and

Page 4, by replacing lines 9 through 10 with "waters of the United States, as defined at 40 C.F.R. § 122.2, shall not be constructed"; and

Page 4, by replacing lines 13 through 19 with "Environmental Protection Agency or the United States Environmental Protection Agency. The private sewage disposal code must be amended"; and

Page 5, by replacing lines 11 through 12 with "of the United States, as defined at 40 C.F.R. § 122.2."; and

Page 8, by replacing lines 15 through 16 with "discharges into the waters of the United States, as defined at 40 C.F.R. § 122.2, unless he"; and

Page 8, by replacing lines 18 through 24 with "Illinois Environmental Protection Agency or the United States Environmental Protection Agency."

With these changes, House Bill 170 will have my approval. I respectfully request your concurrence.

Sincerely,

PAT QUINN

Governor

August , 2009 Zoning Administration report to the Shelby County Board for their consideration

(18) Building permits issued.

(6) New Residence

(3) Commercial Bldg

(9) Accessory Bldg

There were no rezoning, variance, or special exception actions taken.

Update on water treatment facility in Holland Township.

Respectfully submitted,
Denny Harris
Zoning Administrator

**Zoning Administration
Monthly Report
2009**

	January	February	March	April	May	June	July	August	September	October	November	Year Total
Building Permits												
Residence (Mobile, Modular, and Co Additions to Residence	3	3	3	4	6	6	5	6				
Accessory Buildings	1	1	4	6	4	8	4	9				
Grain Blins		1	3	2	4	0	3	0				
Commercial/Additions	1		0	0	0	0	0	3				
Billboard/Sign			0	0	0	0	0	0				
Zoning Applications												
Rezoning	0	0	0	0	0	0	0	0				
Special Exceptions	0	0	0	0	0	0	0	0				
Variances	0	0	0	0	0	0	0	0				
Sub Divisions	0	0	0	0	0	0	0	0				
Preliminary Plat	0	0	0	0	0	0	0	0				
Final Plat	0	0	0	0	0	0	0	0				
Fees Received	\$1,025.00	\$525.00	\$900.00	\$1,025.00	\$4,050.00	\$2,025.00	\$1,625.00	\$3,675.00				

Michael A. Miller
SHERIFF OF SHELBY COUNTY
151 N. MORGAN STREET
PHONE 217-774-3941 FAX 217-774-2851
SHELBYVILLE, ILLINOIS 62565

COURTHOUSE CLOCK
CONTRACT FOR MAINTENANCE

I, RONALD HATFIELD, agree to keep the clock on top of the Courthouse repaired and operating for a period of one year as per agreement.

This includes repairs, maintenance, and labor necessary to keep the clock operating for the year beginning September 1, 2009 and ending August 31, 2010.

All major parts are to be the expense of the County.

CONTRACT PRICE \$1200.00

Ronald Hatfield

Approved by the Shelby County Board of Shelby County, Illinois.

Dated 9/9/09



Shelby County Board Chairman

September 2009

2009-2010 LIQUOR LICENSES ISSUED TO:

2009-01	ANGUS LINKS, LLC. R. # 1 - Box 36-B Windsor, IL. 61957 459-2805	ASH GROVE TOWNSHIP
2009-02	ANGLER BAIT SHOP, INC. Paul and Judith Heyob R. # 4 - Box 217-D Shelbyville, IL. 62565 756-3156	OKAW TOWNSHIP
2009-03	OAK TERRACE Beyers Lake Estates, Inc. 100 Beyers Road Pana, IL. 62557 539-4477	OCONEE TOWNSHIP
2009-04	LEPRECHAUN LANDING Tracey and Virgil Jones R. # 1 - Box 299 Windsor, IL. 61957 459-2240	WINDSOR TOWNSHIP
2009-05 2009-06	VAHLING VINEYARDS Dennis Vahling RR 1 Box 51 Stewardson, IL 62463 682-5409	PRAIRIE TOWNSHIP
2009-07 2009-08	WILLOW RIDGE VINEYARDS Louis and Christina Donnel RR 2 Box 344 Shelbyville, IL 62565 738-2323	RIDGE TOWNSHIP

Fiscal Year 2009 – 2010

License 9/01/2009 to 8/31/2010

Electronics Recycling Day

SATURDAY September 26, 2009: 9:00 A.M - 3:00 P.M.
Walmart Parking Lot, Shelbyville, Illinois

Sponsored by the Shelby County Board Solid Waste
 Committee, the Shelby County Health Department, Walmart
 and the Lincoln Heritage RC&D info:www.shelbyhealth.net

- Audio Devices
- Batteries, cell phone, flashlight, phone, UPS, car
- Cables and wire
- Cameras
- Cell Phones
- Clocks
- Computers, towers, desktops, servers, Apple All in Ones, notebooks, laptops
- Computer Components, hard drives, CPU chips, memory, floppies, CD and DVD drives
- Copiers
- Cords, power strips and cables
- CPUs
- Disk drives
- DVD players
- External Computer Components
 - Hard drives, Floppy drives, tape drives, CD and DVD drives
- Fax Machines
- Hard Drives
- Hubs, switches and routers
- IMACs, all colors
- iPods
- Keyboards
- Mice
- Microwaves. Disposal Fee \$5
- Monitors, Disposal Fee \$5 - plus \$20 if tube broken
- Phones, consoles, answering machines, switches
- Point of Sale equipment
- Postage Machines
- Power Supplies
- Printers
- Radios
- Scanners and related devices
- Speakers
- Stereos
- TVs, Disposal Fee \$10 for up to 15" - plus \$20 if tube broken
- TVs, Disposal Fee \$20 for up to 27" - plus \$20 if tube broken
- TVs, Disposal Fee \$30 for larger than 27" - plus \$20 if tube broken
- TVs, Disposal Fee \$40 for floor standing consoles larger than 27" - plus \$20 if tube broken
- Typewriters
- VCRs and related devices

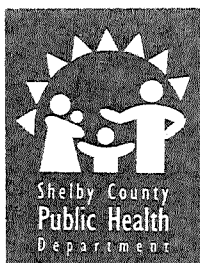

If it is an electrical or battery operated device, we will dispose of it.
 NO white goods – refrigerators, freezers, washers, dryers, dishwashers, hot water heaters
 Items with a disposal fee are identified. **ALL OTHER ITEMS ARE FREE**

FIGGINS ELECTRIC
RR 1 BOX 161, STEWARDSON, IL 62463
PHONE: 217-682-3292 FAX: 217-682-3292
EMAIL: figginselect@yahoo.com

DATE: September 2, 2009

To Whom It May Concern:

Enclosed is my electrical bid for the upcoming lighting project. I felt it neccessary to notify you of the following changes. Due to the change in the bid requirements and the Department of Employment Securities investigation, there is a price increase from the bid that I recently submitted in June. The cost increase is due to the required preformance bond, and the increase in prevailing wage rates. Prevailing wage changes monthly, and I had to refigure rates for the month of September.

I have prepared a second bid for your consideration. Upon completing a thorough inspection of both buildings, I found some discrepancies in the bill of materials. They were regarding lighting fixture count per room, and some additional rooms that weren't included in the original lighting survey. I have reconstruced a new bill of materials and have made the fixture count corrections for the rooms that were on the original bill of materials submitted in the bid packet. All new additional rooms are shown in red lettering under the location heading. I have also enclosed the spec sheets for the lighting fixtures that will be used.

I appreciate your cooperation with this matter and hope to have the opportunity to work with you.

Sincerely,

Matt Figgins

FIGGINS ELECTRIC

Figgins Electric
RR1 Box 161
Stewardson Il. 62463
217-682-3292
217-343-3169
figginselect@yahoo.com

*1st bid based on
the provided lighting survey
in the bid packet*

September 1, 2009

Shelby County Sheriff's Office
151 N. Morgan Street
Shelbyville Il. 62565
ATTN: Michael A. Miller - Shelby County Sheriff

The following bid is based upon the original bill of materials, presented to me, concerning the lighting upgrade project to be done. I have separated the bid totals between the Shelby County Courthouse, and the Shelby County Sheriff's Office. Upon completion of the project you will receive a certificate of destruction to retain for your records as proof that the old lighting has been disposed of properly. Also we will provide the necessary paperwork, and documents required, for the Illinois Clean Energy grant upon completion of this project.

Shelby County Courthouse: We will be working on an off hour shift, as to not interfere with daytime office/court functions. Suspected working hours will be from 5:00PM- 1:00AM. Lighting retrofits, and new replacements will be done according to the original bill of materials. In the courthouse there are 167 lighting fixtures listed to be upgraded or replaced. For disposal there will be 418 - 4' lamps, 26-8' lamps, and approximately 1670lbs. worth of old lighting ballast.
Bid price including - Material's, Installation, and Disposal : \$18358.28

Shelby county Sheriff's Office, and Jail: We will work on a normal work shift 8:00AM - 4:00PM. Lighting retrofits, and new replacements will be done according to the original bill of materials. In the sheriff's office and jail combined there are 169 lighting fixtures listed to be upgraded, or replaced. For disposal there will be 417- 4' lamps, and approximately 1690 lbs. worth of old lighting ballast.
Bid price including - Materials, Installation, and Disposal : \$15530.19

As requested in the bid packet, a performance bond will be required for this project. I will provide a performance bond made payable to Shelby County in the amount of \$40,000.00. I am also including a 1 year warranty on all materials and workmanship related to this project.

Total bid price for both Courthouse, and Sheriff's Office : \$33888.47

Thank you for this opportunity, I am excited about this project and look forward to contributing.

Matt Figgins

Bond No. _____

BID BOND
The American Institute of Architects,
AIA Document No. A310 (February, 1970 Edition)

KNOW ALL MEN BY THESE PRESENTS, that we Matt Figgins dba Figgins Electric, R.R. 1, Box 161, Stewardson, IL 62463

as Principal hereinafter called the Principal, and Old Republic Surety Company
a corporation duly organized under the laws of the state of Wisconsin as Surety, hereinafter called the Surety,
are held and firmly bound unto Sheriff of Shelby County, 151 N. Morgan Street, Shelbyville, IL 62565

as Obligee, hereinafter called the Obligee, in the sum of five percent of the bid amount

Dollars (\$ 5% of bid amt. _____), for the payment of which sum well and truly to be made, the said Principal and the said Surety, bind ourselves, our heirs, executors, administrators, successors and assigns, jointly and severally, firmly by these presents.

WHEREAS, the Principal has submitted a bid for work to change lighting fixtures, light bulbs, ballasts and make light fixture repairs where required to the Shelby County Courthouse and the Shelby County Sheriff's Office and Detention Center

NOW, THEREFORE, if the Obligee shall accept the bid of the Principal and the Principal shall enter into a Contract with the Obligee in accordance with the terms of such bid, and give such bond or bonds as may be specified in the bidding or Contract Documents with good and sufficient surety for the faithful performance of such Contract and for the prompt payment of labor and material furnished in the prosecution thereof, or in the event of the failure of the Principal to enter such Contract and give such bond or bonds, if the Principal shall pay to the Obligee the difference not to exceed the penalty hereof between the amount specified in said bid and such larger amount for which the Obligee may in good faith contract with another party to perform the Work covered by said bid, then this obligation shall be null and void, otherwise to remain in full force and effect.

Signed and sealed this 2nd day of September, 2009

Witness

Matt Figgins dba Figgins Electric
Principal (Seal)

By: 
Matt Figgins, owner Name/Title

Witness

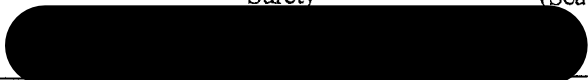
Old Republic Surety Company
Surety (Seal)
By: 
Kara M. Haarmann Attorney-in-Fact



POWER OF ATTORNEY

KNOW ALL MEN BY THESE PRESENTS: That OLD REPUBLIC SURETY COMPANY, a Wisconsin stock insurance corporation, does make, constitute and appoint:

KARA M. HAARMANN, SUE E. JONES, LARRY J. WEIS, OF EFFINGHAM, IL

its true and lawful Attorney(s)-in-Fact, with full power and authority, not exceeding \$10,000,000, for and on behalf of the company as surety, to execute and deliver and affix the seal of the company thereto (if a seal is required), bonds, undertakings, recognizances or other written obligations in the nature thereof, (other than bail bonds, bank depository bonds, mortgage deficiency bonds, mortgage guaranty bonds, guarantees of instalment paper and note guaranty bonds, self-insurance workers compensation bonds guaranteeing payment of benefits, asbestos abatement contract bonds, waste management bonds, hazardous waste remediation bonds or black lung bonds), as follows:

ALL WRITTEN INSTRUMENTS IN AN AMOUNT NOT TO EXCEED AN AGGREGATE OF TWO HUNDRED FIFTY THOUSAND DOLLARS (\$250,000) ----- FOR ANY SINGLE OBLIGATION, REGARDLESS OF THE NUMBER OF INSTRUMENTS ISSUED FOR THE OBLIGATION.

and to bind OLD REPUBLIC SURETY COMPANY thereby, and all of the acts of said Attorneys-in-Fact, pursuant to these presents, are ratified and confirmed. This document is not valid unless printed on colored background and is multi-colored. This appointment is made under and by authority of the board of directors at a special meeting held on February 18, 1982. This Power of Attorney is signed and sealed by facsimile under and by the authority of the following resolutions adopted by the board of directors of the OLD REPUBLIC SURETY COMPANY on February 18, 1982.

RESOLVED that, the president, any vice-president, or assistant vice president in conjunction with the secretary or any assistant secretary, may appoint attorneys-in-fact or agents with authority as defined or limited in the instrument evidencing the appointment in each case, for and on behalf of the company to execute and deliver and affix the seal of the company to bonds, undertakings, recognizances, and suretyship obligations of all kinds; and said officers may remove any such attorney-in-fact or agent and revoke any Power of Attorney previously granted to such person.

- RESOLVED FURTHER, that any bond, undertaking, recognizance, or suretyship obligation shall be valid and binding upon the Company
- (i) when signed by the president, any vice president or assistant vice president, and attested and sealed (if a seal be required) by any secretary or assistant secretary; or
 - (ii) when signed by the president, any vice president or assistant vice president, secretary or assistant secretary, and countersigned and sealed (if a seal be required) by a duly authorized attorney-in-fact or agent; or
 - (iii) when duly executed and sealed (if a seal be required) by one or more attorneys-in-fact or agents pursuant to and within the limits of the authority evidenced by the Power of Attorney issued by the company to such person or persons.

RESOLVED FURTHER, that the signature of any authorized officer and the seal of the company may be affixed by facsimile to any Power of Attorney or certification thereof authorizing the execution and delivery of any bond, undertaking, recognizance, or other suretyship obligations of the company; and such signature and seal when so used shall have the same force and effect as though manually affixed.

IN WITNESS WHEREOF, OLD REPUBLIC SURETY COMPANY has caused these presents to be signed by its proper officer, and its corporate seal to be affixed this 2ND day of MARCH, 2009.

[Redacted signature]

Assistant Secretary



OLD REPUBLIC SURETY COMPANY

[Redacted signature]

President

STATE OF WISCONSIN, COUNTY OF WAUKESHA - SS

On this 2ND day of MARCH, 2009, personally came before me, GERALD C. LEACH and RICK A. JOHNSON to me known to be the individuals and officers of the OLD REPUBLIC SURETY COMPANY who executed the above instrument, and they each acknowledged the execution of the same, and being by me duly sworn, did severally depose and say; that they are said officers of the corporation aforesaid, and that the seal affixed to the above instrument is the seal of the corporation, and that said corporate seal and their signatures as such officers were duly affixed and subscribed to the said instrument by the authority of the board of directors of said corporation.



[Redacted signature]

Notary Public

My commission expires: 12/02/2012

CERTIFICATE

I, the undersigned, assistant secretary of the OLD REPUBLIC SURETY COMPANY, a Wisconsin corporation, CERTIFY that the foregoing and attached Power of Attorney remains in full force and has not been revoked; and furthermore, that the Resolutions of the board of directors set forth in the Power of Attorney, are now in force.

40-0650



Signed and sealed at the City of Brookfield, WI this 2nd day of September, 2009

[Redacted signature]

Assistant Secretary

WEIS INSURANCE AGENCY, LLC.

PLEASE INSERT IN THE POWER-OF-ATTORNEY SECTION OF YOUR BOND KIT
(INDIVIDUAL ACKNOWLEDGMENT)

STATE OF Illinois)
COUNTY OF Shelby) SS

On the 3 day of SEPTEMBER, 2009, before me, a Notary Public within and for said county, personally appeared, Matt Figgins to me known to be the person described in and who executed the foregoing instrument, as Principal, and acknowledged to me that he executed the same as his free act and deed.

[Redacted Signature]
Notary Public BART M. LOCKART County SHELBY
My Commission Expires 1-14-2012



CORPORATE ACKNOWLEDGMENT

STATE OF _____)
COUNTY OF _____) SS

On the _____ day of _____, _____, before me, personally appeared _____ to me known, who being by me duly sworn, did depose and say that he resides in _____, that he is the _____ President of the _____ the corporation described in and which executed the foregoing instrument; that he knows the seal of said corporation; that the seal affixed to said instrument is such corporate seal; that it was so affixed by order of the Board of Directors of said corporation; and that he signed his name thereto by like order.

Notary Public _____ County _____
My Commission Expires _____

(Notarial Seal)

ACKNOWLEDGMENT OF CORPORATE SURETY

STATE OF Illinois)
COUNTY OF Effingham) SS

On this 2nd day of September, 2009, before me appeared Kara M. Haarmann to me personally known, who being by me duly sworn, did say that he is the aforesaid officer or attorney in fact of the Old Republic Surety Company, a corporation; that the seal affixed to the foregoing instrument is the corporate seal of said corporation, and that said instrument was signed and sealed in behalf of said corporation by the aforesaid officer, by authority of its Board of Directors; and the aforesaid officer acknowledged said instrument to be the free act and deed of said corporation.

[Redacted Signature]
Notary Public Sue E. Jones County Effingham
My Commission Expires 01/27/2010

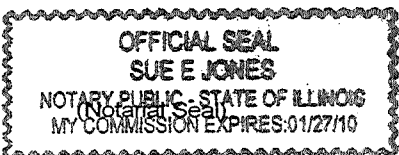

INSTRUCTIONS

Most Bonds Filed In Illinois Require The Signature Of The Principal To Be Acknowledged By A Notary Public. Also, The Signature Of The Attorney-In-Fact Should Be Acknowledged By A Notary Public. On The Bond Form Itself There Should Be Two Witnesses To The Signature Of The Principal And Two Witnesses To The Attorney-In-Fact.

ACORD

CERTIFICATE OF LIABILITY INSURANCE

OP II FIGGIE

DATE (MM/DD/YYYY) 09/02/09

PRODUCER

Weis Insurance Agency, L.L.C.
P. O. Box 787
Effingham IL 62401-
Phone: 217-342-9777

THIS CERTIFICATE IS ISSUED AS A MATTER OF INFORMATION ONLY AND CONFERS NO RIGHTS UPON THE CERTIFICATE HOLDER. THIS CERTIFICATE DOES NOT AMEND, EXTEND OR ALTER THE COVERAGE AFFORDED BY THE POLICIES BELOW.

INSURERS AFFORDING COVERAGE

NAIC #

INSURED

Figgins Electric
Matt Figgins
RR #1, Box 161
Stewardson IL 62463

INSURER A: Erie Insurance Company

INSURER B:

INSURER C:

INSURER D:

INSURER E:

COVERAGES

THE POLICIES OF INSURANCE LISTED BELOW HAVE BEEN ISSUED TO THE INSURED NAMED ABOVE FOR THE POLICY PERIOD INDICATED. NOTWITHSTANDING ANY REQUIREMENT, TERM OR CONDITION OF ANY CONTRACT OR OTHER DOCUMENT WITH RESPECT TO WHICH THIS CERTIFICATE MAY BE ISSUED OR MAY PERTAIN, THE INSURANCE AFFORDED BY THE POLICIES DESCRIBED HEREIN IS SUBJECT TO ALL THE TERMS, EXCLUSIONS AND CONDITIONS OF SUCH POLICIES. AGGREGATE LIMITS SHOWN MAY HAVE BEEN REDUCED BY PAID CLAIMS.

Table with columns: INSR ADD'L LTR INSRD, TYPE OF INSURANCE, POLICY NUMBER, POLICY EFFECTIVE DATE (MM/DD/YY), POLICY EXPIRATION DATE (MM/DD/YY), LIMITS. Rows include General Liability, Automobile Liability, Garage Liability, Excess/Umbrella Liability, and Workers Compensation and Employers' Liability.

DESCRIPTION OF OPERATIONS / LOCATIONS / VEHICLES / EXCLUSIONS ADDED BY ENDORSEMENT / SPECIAL PROVISIONS

Matt Figgins as President is excluded from coverage under Workers Comp.

CERTIFICATE HOLDER

3004946

Shelby County Sheriff's Office
and Detention Center
151 N. Morgan
Shelbyville IL 62565

CANCELLATION

SHOULD ANY OF THE ABOVE DESCRIBED POLICIES BE CANCELLED BEFORE THE EXPIRATION DATE THEREOF, THE ISSUING INSURER WILL ENDEAVOR TO MAIL 30 DAYS WRITTEN NOTICE TO THE CERTIFICATE HOLDER NAMED TO THE LEFT, BUT FAILURE TO DO SO SHALL IMPOSE NO OBLIGATION OR LIABILITY OF ANY KIND UPON THE INSURER, ITS AGENTS OR REPRESENTATIVES.

AUTHORIZED REPRESENTATIVE

IMPORTANT

If the certificate holder is an ADDITIONAL INSURED, the policy(ies) must be endorsed. A statement on this certificate does not confer rights to the certificate holder in lieu of such endorsement(s).

If SUBROGATION IS WAIVED, subject to the terms and conditions of the policy, certain policies may require an endorsement. A statement on this certificate does not confer rights to the certificate holder in lieu of such endorsement(s).

DISCLAIMER

The Certificate of Insurance on the reverse side of this form does not constitute a contract between the issuing insurer(s), authorized representative or producer, and the certificate holder, nor does it affirmatively or negatively amend, extend or alter the coverage afforded by the policies listed thereon.

Lighting Survey Prepared By Lee Munday of Spring Field Electric

Location	Existing Light Fixture	Existing Fixture Watt Usage (each)	QTY	Existing Fixture Watt Usage (Total)	Proposed Replacement Fixture	Proposed New Fixture Watt Usage	QTY	Proposed New Fixture Watt Usage (Total)	R=Rebuild N = New Fixture	Ballast Number	Sell	Fixture Extended Price	Lamp Qty	Lamp	Sell	Total Per Fixture
Sheriff's Office	3 Lamp Deep Cell Parabolic T12 2 X 4	103	4	412	2GT18232	59	4	236 N		2GT18232A12MVOLTGE810S	\$49.75	\$199.00	8	F3218SP50	\$1.85	\$14.83
Deputy's Room	3 Lamp Deep Cell Parabolic T12 2 X 4	103	4	412	2GT18232	59	4	236 N		2GT18232A12MVOLTGE810S	\$49.75	\$199.00	8	F3218SP50	\$1.85	\$14.83
Secretaries Office	3 Lamp Deep Cell Parabolic T12 2 X 4	103	4	412	2GT18232	59	4	236 N		2GT18232A12MVOLTGE810S	\$49.75	\$199.00	8	F3218SP50	\$1.85	\$14.83
Front Mens Room	2 Lamp U Tube T12 2 X 2	79	2	158	T8 U Tube New Ballast 2 L	59	2	118 R		ICN2P32N35I	\$12.19	\$24.38	4	F3218SP50	\$1.85	\$7.41
Womens Room	2 Lamp U Tube T12 2 X 2	79	2	158	T8 U Tube New Ballast 2 L	59	2	118 R		ICN2P32N35I	\$12.19	\$24.38	4	F3218SP50	\$1.85	\$7.41
Records Room	2 Lamp Layin T12 2 X 4	79	2	158	T8 Electronic Ballast 2 L	59	2	118 R		ICN2P32N35I	\$12.19	\$24.38	4	F3218SP50	\$1.85	\$7.41
Front Hallway	2 Lamp U Tube T12 2 X 2	79	1	79	T8 U Tube New Ballast 2 L	59	1	59 R		ICN2P32N35I	\$12.19	\$12.19	2	F3218SP50	\$1.85	\$3.71
South Stairs	2 Lamp Layin T12 2 X 4	79	1	79	T8 Electronic Ballast 2 L	59	1	59 R		ICN2P32N35I	\$12.19	\$12.19	2	F3218SP50	\$1.85	\$3.71
Training Room	2 Lamp T12 Layin 2 X 4	79	9	711	T8 Electronic Ballast 2 L	59	9	531 R		ICN2P32N35I	\$12.19	\$109.69	18	F3218SP50	\$1.85	\$33.36
Interview Room	2 Lamp T12 Layin 2 X 4	79	1	79	T8 Electronic Ballast 2 L	59	1	59 R		ICN2P32N35I	\$12.19	\$12.19	2	F3218SP50	\$1.85	\$3.71
Investigator 1 Basement	2 Lamp T12 Layin 2 X 4	79	1	79	T8 Electronic Ballast 2 L	59	1	59 R		ICN2P32N35I	\$12.19	\$12.19	2	F3218SP50	\$1.85	\$3.71
Investigator 2 Basement	2 Lamp T12 Layin 2 X 4	79	1	79	T8 Electronic Ballast 2 L	59	1	59 R		ICN2P32N35I	\$12.19	\$12.19	2	F3218SP50	\$1.85	\$3.71
Hallway 1 Basement	2 Lamp T12 Layin 2 X 4	79	2	158	T8 U Tube New Ballast 2 L	59	2	118 R		ICN2P32N35I	\$12.19	\$24.38	4	F3218SP50	\$1.85	\$7.41
Mechanical Room 1	2 Lamp Strip T12 4'	79	6	474	T8 Electronic Ballast 2 L	59	6	354 R		ICN2P32N35I	\$12.19	\$73.13	12	F3218SP50	\$1.85	\$22.24
Mechanical Room 2	2 Lamp Strip T12 4'	79	4	316	T8 Electronic Ballast 2 L	59	4	236 R		ICN2P32N35I	\$12.19	\$48.75	8	F3218SP50	\$1.85	\$14.83
Front Entrance Hallways To Cell	2 Lamp T12 Layin 2 X 4	79	2	158	T8 Electronic Ballast 2 L	59	2	118 R		ICN2P32N35I	\$12.19	\$24.38	4	F3218SP50	\$1.85	\$7.41
Control Room	2 Lamp Vandal Proof T12 Surface Mnt	79	1	79	T8 Electronic Ballast 2 L	59	1	59 R		ICN2P32N35I	\$12.19	\$12.19	2	F3218SP50	\$1.85	\$3.71
Bathroom	2 Lamp U Tube T12 2 X 2	79	6	474	T8 Electronic Ballast 2 L	59	6	354 R		ICN2P32N35I	\$12.19	\$73.13	12	F3218SP50	\$1.85	\$22.24
120 Hall	2 Lamp U Tube T12 2 X 2	79	1	79	T8 U Tube New Ballast 2 L	59	1	59 R		ICN2P32N35I	\$12.19	\$12.19	2	F3218SP50	\$1.85	\$3.71
Cell 128	4 Lamp Vandal Proof T12 Surface W/9" Emergency L	172	2	344	T8 Electronic Ballast 4 L	94	2	188 R		ICN4P32SC35I	\$14.69	\$29.38	4	F3218SP50	\$1.85	\$7.41
Room 129	3 Lamp Vandal Proof T12 Surface W/13W Emergency L	103	1	103	T8 Electronic Ballast 3 L	72	1	72 R		ICN3P32SC35I	\$13.44	\$13.44	3	F3218SP50	\$1.85	\$5.56
Room 130	3 Lamp Vandal Proof T12 Surface W/13W Emergency L	103	1	103	T8 Electronic Ballast 3 L	72	1	72 R		ICN3P32SC35I	\$13.44	\$13.44	3	F3218SP50	\$1.85	\$5.56
Room 131	3 Lamp Vandal Proof T12 Surface W/13W Emergency L	103	1	103	T8 Electronic Ballast 3 L	72	1	72 R		ICN3P32SC35I	\$13.44	\$13.44	3	F3218SP50	\$1.85	\$5.56
Room 123	4 Lamp Vandal Proof T12 Surface W/9" Emergency L	172	2	344	T8 Electronic Ballast 4 L	94	2	188 R		ICN4P32SC35I	\$14.69	\$29.38	4	F3218SP50	\$1.85	\$7.41
Room 124	3 Lamp Vandal Proof T12 Surface W/13W Emergency L	103	1	103	T8 Electronic Ballast 3 L	72	1	72 R		ICN3P32SC35I	\$13.44	\$13.44	3	F3218SP50	\$1.85	\$5.56
Room 125	3 Lamp Vandal Proof T12 Surface W/13W Emergency L	103	1	103	T8 Electronic Ballast 3 L	72	1	72 R		ICN3P32SC35I	\$13.44	\$13.44	3	F3218SP50	\$1.85	\$5.56
Room 126	3 Lamp Vandal Proof T12 Surface W/13W Emergency L	103	1	103	T8 Electronic Ballast 3 L	72	1	72 R		ICN3P32SC35I	\$13.44	\$13.44	3	F3218SP50	\$1.85	\$5.56
Mop Room	2 Lamp Strip T12 4'	79	1	79	T8 Electronic Ballast 2 L	59	1	59 R		ICN2P32N35I	\$12.19	\$12.19	2	F3218SP50	\$1.85	\$3.71
Counsel Room	2 Lamp Vandal Proof T12 Surface Mnt	79	1	79	T8 Electronic Ballast 2 L	59	1	59 R		ICN2P32N35I	\$12.19	\$12.19	2	F3218SP50	\$1.85	\$3.71
Visitors Booth	2 Lamp Vandal Proof T12 Surface Mnt	79	1	79	T8 Electronic Ballast 2 L	59	1	59 R		ICN2P32N35I	\$12.19	\$12.19	2	F3218SP50	\$1.85	\$3.71
Padded Cell	1 x 1 Circuline Fluorescent 12W	15	4	60	Compact Fluorescent 9W	10	4	40 N		VANI19	\$42.50	\$170.00	4	F3218SP50	\$1.85	\$5.56
Cell 138	3 Lamp Vandal Proof T12 Surface W/13W Emergency L	103	1	103	T8 Electronic Ballast 3 L	72	1	72 R		ICN3P32SC35I	\$13.44	\$13.44	3	F3218SP50	\$1.85	\$5.56
Cell 139	4 Lamp Vandal Proof T12 Surface W/9" Emergency L	172	1	172	T8 Electronic Ballast 4 L	94	1	94 R		ICN4P32SC35I	\$14.69	\$14.69	4	F3218SP50	\$1.85	\$7.41
Cell 140	3 Lamp Vandal Proof T12 Surface W/13W Emergency L	103	1	103	T8 Electronic Ballast 3 L	72	1	72 R		ICN3P32SC35I	\$13.44	\$13.44	3	F3218SP50	\$1.85	\$5.56
Cell 145	3 Lamp Vandal Proof T12 Surface W/13W Emergency L	103	1	103	T8 Electronic Ballast 3 L	72	1	72 R		ICN3P32SC35I	\$13.44	\$13.44	3	F3218SP50	\$1.85	\$5.56
Cell 146	4 Lamp Vandal Proof T12 Surface W/9" Emergency L	172	1	172	T8 Electronic Ballast 4 L	94	1	94 R		ICN4P32SC35I	\$14.69	\$14.69	4	F3218SP50	\$1.85	\$7.41
Cell 147	3 Lamp Vandal Proof T12 Surface W/13W Emergency L	103	1	103	T8 Electronic Ballast 3 L	72	1	72 R		ICN3P32SC35I	\$13.44	\$13.44	3	F3218SP50	\$1.85	\$5.56

Cell 150	4 Lamp Vandal Proof T12 Surface W/9" Emergency L	172	1	172	18 Electronic Ballast 4 L	94	1	94	R	ICN4P32SC35I	\$14.69	\$14.69	4	F3218SP50	\$1.85	\$7.41
Cell 151	3 Lamp Vandal Proof T12 Surface W/13W Emergency L	103	1	103	18 Electronic Ballast 3 L	72	1	72	R	ICN8P32SC35I	\$13.44	\$13.44	3	F3218SP50	\$1.85	\$5.56
Cell 152	3 Lamp Vandal Proof T12 Surface W/13W Emergency L	103	1	103	18 Electronic Ballast 3 L	72	1	72	R	ICN8P32SC35I	\$13.44	\$13.44	3	F3218SP50	\$1.85	\$5.56
Cell 153	4 Lamp Vandal Proof T12 Surface W/9" Emergency L	103	1	103	18 Electronic Ballast 4 L	94	1	94	R	ICN4P32SC35I	\$14.69	\$14.69	4	F3218SP50	\$1.85	\$7.41
Cell 154	3 Lamp Vandal Proof T12 Surface W/13W Emergency L	103	1	103	18 Electronic Ballast 3 L	72	1	72	R	ICN8P32SC35I	\$13.44	\$13.44	3	F3218SP50	\$1.85	\$5.56
Cell 155	3 Lamp Vandal Proof T12 Surface W/13W Emergency L	103	1	103	18 Electronic Ballast 3 L	72	1	72	R	ICN8P32SC35I	\$12.19	\$36.56	6	F3218SP50	\$1.85	\$11.12
North Basement Hall	2 Lamp Vandal Proof T12 Surface Mt	79	3	237	18 Electronic Ballast 2 L	59	3	177	R	ICN2P32N35I	\$12.19	\$60.94	10	F3218SP50	\$1.85	\$18.53
East Hallway	2 Lamp Vandal Proof T12 Surface Mt	79	5	395	18 Electronic Ballast 2 L	59	5	295	R	ICN4P32SC35I	\$14.69	\$14.69	4	F3218SP50	\$1.85	\$7.41
Cell 159	4 Lamp Vandal Proof T12 Surface W/9" Emergency L	172	1	172	18 Electronic Ballast 4 L	94	1	94	R	ICN4P32SC35I	\$13.44	\$13.44	3	F3218SP50	\$1.85	\$5.56
Cell 160	3 Lamp Vandal Proof T12 Surface W/13W Emergency L	103	1	103	18 Electronic Ballast 3 L	72	1	72	R	ICN8P32SC35I	\$13.44	\$13.44	3	F3218SP50	\$1.85	\$5.56
Cell 161	3 Lamp Vandal Proof T12 Surface W/13W Emergency L	103	1	103	18 Electronic Ballast 3 L	72	1	72	R	ICN8P32SC35I	\$13.44	\$13.44	3	F3218SP50	\$1.85	\$5.56
Small Holding Cell	2 Lamp Vandal Proof T12 Surface Mt	79	1	79	18 Electronic Ballast 2 L	59	1	59	R	ICN2P32N35I	\$12.19	\$12.19	2	F3218SP50	\$1.85	\$3.71
159 Hall	4 Lamp Vandal Proof T12 Surface W/9" Emergency L	172	1	172	18 Electronic Ballast 4 L	94	1	94	R	ICN4P32SC35I	\$14.69	\$14.69	4	F3218SP50	\$1.85	\$7.41
184 Hall	2 Lamp Vandal Proof T12 Surface Mt	79	1	79	18 Electronic Ballast 2 L	59	1	59	R	ICN2P32N35I	\$12.19	\$12.19	2	F3218SP50	\$1.85	\$3.71
Bills Office	4 Lamp Vandal Proof T12 Surface W/9" Emergency L	172	1	172	18 Electronic Ballast 4 L	94	1	94	R	ICN4P32SC35I	\$14.69	\$14.69	4	F3218SP50	\$1.85	\$7.41
	2 Lamp Strip T12 4'	79	1	79	18 Electronic Ballast 2 L	48	1	48	R	ICN2P32N35I	\$12.19	\$12.19	2	F3218SP50	\$1.85	\$3.71
	1 x 1 Circuline Fluorescent 12W	15	1	15	Compact Fluorescent 9W	10	1	10	R	VANI1F9	\$42.50	\$42.50	1		\$0.00	\$0.00
Sally Port	2 Lamp 4' T12 with Reflector	79	6	474	1232 18 Electronic Ballast	59	6	354	N	1232-MVOL1TGEB10IS	\$46.00	\$276.00	12	F3218SP50	\$1.85	\$22.24
Booking Room	4 Lamp 4' T12 Layin	172	6	1032	18 Electronic Ballast 4 L	94	6	564	R	ICN4P32SC35I	\$14.69	\$88.13	24	F3218SP50	\$1.85	\$44.48
176 Hall	2 Lamp Strip T12 4'	79	2	158	18 Electronic Ballast 2 L	59	2	118	R	ICN2P32N35I	\$12.19	\$24.38	4	F3218SP50	\$1.85	\$7.41
8 Man Cell	4 Lamp Vandal Proof T12 Surface W/9" Emergency L	172	4	316	18 Electronic Ballast 2 L	59	4	236	R	ICN4P32N35I	\$12.19	\$48.75	8	F3218SP50	\$1.85	\$14.83
	1 x 1 Circuline Fluorescent 12W	15	1	15	Compact Fluorescent 9W	10	1	10	N	VANI1F9	\$42.50	\$42.50	1		\$0.00	\$0.00
Cell 163	4 Lamp Vandal Proof T12 Surface W/9" Emergency L	172	2	344	18 Electronic Ballast 4 L	94	1	94	R	ICN4P32SC35I	\$14.69	\$14.69	4	F3218SP50	\$1.85	\$7.41
Cell 164	3 Lamp Vandal Proof T12 Surface W/13W Emergency L	103	1	103	18 Electronic Ballast 3 L	72	1	72	R	ICN8P32SC35I	\$13.44	\$13.44	3	F3218SP50	\$1.85	\$5.56
Cell 165	3 Lamp Vandal Proof T12 Surface W/13W Emergency L	103	1	103	18 Electronic Ballast 3 L	72	1	72	R	ICN8P32SC35I	\$13.44	\$13.44	3	F3218SP50	\$1.85	\$5.56
Cell 166	3 Lamp Vandal Proof T12 Surface W/13W Emergency L	103	1	103	18 Electronic Ballast 3 L	72	1	72	R	ICN8P32SC35I	\$13.44	\$13.44	3	F3218SP50	\$1.85	\$5.56
Kitchen Hall	2 Lamp T12 Layin 2 X 4	79	4	316	18 Electronic Ballast 2 L	59	4	236	R	ICN2P32N35I	\$12.19	\$48.75	8	F3218SP50	\$1.85	\$14.83
Bathroom	2 Lamp U Tube T12 2 X 2	79	2	158	18 Electronic Ballast 2 L	59	2	118	R	ICN2P32N35I	\$12.19	\$24.38	4	F3218SP50	\$1.85	\$7.41
Evidence Room	2 Lamp U Tube T12 2 X 2	79	2	158	18 Electronic Ballast 2 L	59	2	118	R	ICN2P32N35I	\$12.19	\$24.38	4	F3218SP50	\$1.85	\$7.41
Laundry Room	4 Lamp 4' T12 Layin	172	2	344	18 Electronic Ballast 4 L	94	2	188	R	ICN4P32SC35I	\$14.69	\$29.38	8	F3218SP50	\$1.85	\$14.83
Kitchen	2 L 4' T12 DM240	72	11	792	18 Electronic Ballast 2 L	59	11	649	R	ICN2P32N35I	\$12.19	\$134.06	22	F3218SP50	\$1.85	\$40.77
	2 Lamp Strip T12 4'	72	1	72	18 Electronic Ballast 2 L	59	1	59	R	ICN2P32N35I	\$12.19	\$12.19	2	F3218SP50	\$1.85	\$3.71
Court House NW Entrance Bal	LB240 2 L T12	79	4	316	18 Electronic Ballast 2 L	59	4	236	R	ICN2P32N35I	\$12.19	\$48.75	8	F3218SP50	\$1.85	\$14.83
	2 Lamp Strip T12 4'	79	2	158	18 Electronic Ballast 2 L	59	2	118	R	ICN2P32N35I	\$12.19	\$24.38	4	F3218SP50	\$1.85	\$7.41
	LB440 4L T12	172	7	1204	18 Electronic Ballast 2L HL	74	7	518	R	ICN2P32HLSC35I	\$35.44	\$248.06	14	F3218SP50	\$1.85	\$25.95
	Porcelon Keyless 60 W Inc	60	1	60	Compact Fluorescent 9W	10	1	10	N	VANI1F9	\$42.50	\$42.50	1		\$0.00	\$0.00
Mens Rest Room	2 Lamp Strip T12 4'	79	2	158	18 Electronic Ballast 2 L	59	2	118	R	ICN2P32N35I	\$12.19	\$24.38	4	F3218SP50	\$1.85	\$7.41
Womens Room	1 Lamp 4' T12 ST140	50	2	100	18 Electronic Ballast 1L	32	2	64	R	ICN1P32N35I	\$12.19	\$24.38	2	F3218SP50	\$1.85	\$3.71
Probation Officer R5	2 Lamp Strip T12 4'	79	4	316	18 Electronic Ballast 2 L	59	4	236	R	ICN2P32N35I	\$12.19	\$48.75	8	F3218SP50	\$1.85	\$14.83
Voting Supplies	LB240 2 L T12	79	8	632	18 Electronic Ballast 2 L	59	8	472	R	ICN2P32N35I	\$12.19	\$97.50	16	F3218SP50	\$1.85	\$29.65
Public Defenders Office	LB440 4L T12	172	4	688	18 Electronic Ballast 4 L	112	4	448	R	ICN4P32SC35I	\$14.69	\$58.75	16	F3218SP50	\$1.85	\$29.65
Animal Control	LB240 2 L T12	79	4	316	18 Electronic Ballast 2 L	59	4	236	R	ICN2P32N35I	\$12.19	\$48.75	8	F3218SP50	\$1.85	\$14.83
	LB440 4L T12	172	1	172	18 Electronic Ballast 2L HL	74	1	74	R	ICN2P32HLSC35I	\$35.44	\$35.44	2	F3218SP50	\$1.85	\$3.71
County Clerk Storage	LB440 4L T12	172	6	1032	18 Electronic Ballast 2L HL	74	6	444	R	ICN2P32HLSC35I	\$35.44	\$212.63	12	F3218SP50	\$1.85	\$22.24

Board of Review	LB440 4L T12	172	3	516	T8 Electronic Ballast 2L HL	74	3	222	R	OP2P32HLSC35I	\$35.44	\$106.31	6	F32T8SP50	\$1.85	\$11.12
Storage Room	LB440 4L T12	172	1	172	T8 Electronic Ballast 2L HL	74	1	74	R	OP2P32HLSC35I	\$35.44	\$35.44	2	F32T8SP50	\$1.85	\$3.71
	2 Lamp Strip T12 4'	79	2	158	T8 Electronic Ballast 2 L	59	2	118	R	ICNP232N35I	\$12.19	\$24.38	4	F32T8SP50	\$1.85	\$7.41
	2 Lamp 8' T12 Strip F96T12CWWM	158	2	316	4 Lamp 4' Retrofit Kit w/Bal	112	2	224	R	RCK8023XCADJ	\$28.91	\$57.83	4	F32T8SP50	\$1.85	\$7.41
Janitors Closet	LB240 2 L T12	79	1	79	T8 Electronic Ballast 2 L	59	1	59	R	ICNP232N35I	\$12.19	\$12.19	2	F32T8SP50	\$1.85	\$3.71
Janitors Storage	LB240 2 L T12	79	2	158	T8 Electronic Ballast 2 L	59	2	118	R	ICNP232N35I	\$12.19	\$24.38	4	F32T8SP50	\$1.85	\$7.41
1st Floor Super of Assessment	2 Lamp 8' T12 Strip F96T12CWWM	158	11	1738	4 Lamp 4' Retrofit Kit w/Bal	112	11	1232	R	RCK8023XCADJ	\$28.91	\$318.04	22	F32T8SP50	\$1.85	\$40.77
	LB440 4L T12	172	2	344	LB232 T8 2 Lamp	59	2	118	N	LB232MNVOLTGEB10IS	\$54.75	\$109.50	4	F32T8SP50	\$1.85	\$7.41
	2 Lamp Strip T12 4'	79	1	79	ST232 T8 2 Lamp	59	1	59	N	C232MNVOLTGEB10IS	\$33.75	\$33.75	2	F32T8SP50	\$1.85	\$3.71
County Clerks Office	4 Lamp 8' T12 F96T12CWWM	158	13	2054	T1232 T8 4' Lamps	112	13	1456	N	TL232MNVOLT/4GEB10IS	\$76.56	\$995.31	26	F32T8SP50	\$1.85	\$48.19
1st Floor Hall Elevator	LB240 2 L T12	79	1	79	T8 Electronic Ballast 2 L	59	1	59	R	ICNP232N35I	\$12.19	\$12.19	2	F32T8SP50	\$1.85	\$3.71
Jury Room B	4 Lamp 4' T12 LayIn	172	3	516	T8 Electronic Ballast 2L HL	74	3	222	R	ICNP232N35I	\$35.44	\$106.31	6	F32T8SP50	\$1.85	\$11.12
Treasurers Office	2 Lamp U Tube T12 2 X 2	79	2	158	T8 Electronic Ballast 2 L	59	2	118	R	ICNP232N35I	\$12.19	\$24.38	4	F32T8SP50	\$1.85	\$7.41
States Attorney	2 Lamp Strip T12 4'	172	15	2580	ST232 T8 2 Lamp	59	15	885	N	C232MNVOLTGEB10IS	\$33.75	\$506.25	30	F32T8SP50	\$1.85	\$55.60
Circuit Clerks Office	1 x 4 2 Lamp T12 LayIn	79	12	948	T8 Electronic Ballast 2 L	59	12	708	R	ICNP232N35I	\$12.19	\$146.25	24	F32T8SP50	\$1.85	\$44.48
Judges Chambers	3 Lamp Deep Cell Parabolic T12 2 x 4	103	2	206	2GT8232	59	2	118	N	ICNP232N35I	\$12.19	\$24.38	4	F32T8SP50	\$1.85	\$7.41
2nd Floor Rest Room Mens	1 Lamp 4' T12 ST140	79	3	237	T8 Electronic Ballast 2 L	59	3	177	R	ICNP232N35I	\$12.19	\$36.56	6	F32T8SP50	\$1.85	\$11.12
County Building Cold Storage	250W Incandescents	250	8	2000	T5 Fluorescent Strip 1 Lamp	62	8	496	R	VAN2F32Q1TW	\$88.75	\$710.00	16	F32T8SP50	\$0.00	\$0.00
County Offices	LB440 4L T12	172	42	7224	T8 Electronic Ballast 2L HL	74	42	3108	R	ICNP232N35I	\$35.44	\$1,488.38	84	F32T8SP50	\$1.85	\$155.68
Upstairs Storage	200 W Incandescents	200	10	2000	T5 Fluorescent Strip 1 Lamp	62	10	620	N	ICNP232N35I	\$12.19	\$24.38	4	F32T8SP50	\$1.85	\$7.41
Furnace Closet	100 W Incandescent	100	1	100	ST132 4' Strip T8	32	1	32	N	C132MNVOLTGEB10IS	\$33.75	\$33.75	2	F32T8SP50	\$0.00	\$0.00
Garage	400W Metal Halide	458	3	3664	4 Lamp T5 Low Bay	237	8	1896	N	HBL454T5-UPL-15	\$206.25	\$618.75	9	F54T5SP50HO	\$0.00	\$0.00
Perimeter	400W Metal Halide Wall Packs	458	3	1374	Comp Fluor Wall Packs	84	3	252	N	WP3F120QT	\$90.44	\$1,808.75	40	F54T5SP50HO	\$7.33	\$293.33
Hangers	300W Incandescent	300	20	6000	2 Lamp T5 Reflector	120	20	2400	N	MS5254T5HOMVOLTGEB10PS	\$122.50	\$1,470.00	48	F54T5SP50HO	\$7.33	\$352.00
Main Hanger	300W Incandescent	300	12	3600	4 Lamp T5 Low Bay	237	12	2844	N	HBL454T5-UPL-15	\$147.36	\$1,768.32	48	F54T5SP50HO	\$7.33	\$352.00
				61974				34266				\$14,736.49				\$2,416.41

FIGGINS ELECTRIC

Figgins Electric
RR1 Box 161
Stewardson Il. 62463
217-682-3292
217-343-3169
figginselect@yahoo.com

2nd Bid with
Correct Fixture Counts,
and additional rooms

September 1, 2009

Shelby County Sheriff's Office

The following bid has been prepared for the replacement, and upgrade of the current lighting in the : Courthouse , Sheriff's Office , and Jail . Upon completing a through inspection of both buildings some additional lighting , and modifications have been made to the original lighting work sheet. These changes will result in additional energy saving. Upon completion of this project you will receive a certificate of destruction for your records as proof that the old lighting has been disposed of properly. Also we will provide the necessary paperwork, and documents required, for the Illinois Clean Energy grant upon completion of this project.

Shelby County Courthouse

In this building we have been asked to do the work during off office hours. Potentially hours to be working will be between 5:00 PM , and 1:00AM. In this building we found additional lights to be replaced than what was determined on the initial inspection. If you will note these fixtures are indicated in red lettering on the revised work sheet. In the courthouse there are 193 lighting fixtures listed to be upgraded or replaced. For disposal there will be 486 - 4' lamps, 26-8' lamps, and approximately 1930lbs.worth of old lighting ballast.

Bid price including -Materials, Installation, and Disposal : \$18879.96

Shelby County Sheriff's Office / Shelby County Jail

Work preformed in this building will be done during normal daytime operating hours, 8:00 AM -4:00PM. In this building we will make all of the changes and upgrades in the front offices , and non-secure areas first. Upon completion we will then proceed into the jail, where we will work in accordance with the officials to maintain order in the secure areas.

As in the Courthouse additional lighting fixtures were found to be replaced. They are indicated in red lettering on the revised work sheet. In the Sheriff's Office /Jail there are 195 lighting fixtures to be upgraded or replaced. For disposal there will be 448 - 4' lamps, and approximately 1950lbs.worth of old lighting ballast.

Bid price including - Materials, Installation, and Disposal : \$17809.72

As requested in the bid packet , a performance bond will be required for this project. I will provide a performance bond made payable to Shelby County in the amount of \$40,000.00
I also will include a 1 year warranty on all materials and workmanship related to this project.

Total Bid price for Shelby County Courthouse , Sheriff's Office, and Jail : \$ 36689.68

Thank you for this opportunity, I am excited about this project and look forward to contributing.

Matt Figgins

Location	Existing Light Fixture	Existing Watt Usage (each)	QTY	Existing Fixture Watt (Total)	Proposed Replacement Fixture	Proposed New Fixture Watt Usage	QTY	Proposed New Fixture Watt Usage (Total)	Re-Build/ N = New Fixture	Ballast Number	Sell	Fixture Extended Price	Lamp Qty	Lamp	Sell	Total Per Fixture
South Stairs Courthouse	1 Wall Sconces 60"	60	4	240	1 13W Lamp	15	4	60		SEAGULL 4974-15	\$54.67	\$218.68	8	F32T8SP50	\$1.59	\$12.05
Judges Restroom Closet	Ceiling Drum 2 x 6	120	1	120	3 13W Ceiling Drum	42	1	42	N	SEAGULL 5902-15	\$28.13	\$28.13	2	F138V/850	\$1.59	\$3.18
2nd Floor Restroom Hallway	2 Lamp T12 4' LB	79	1	79	1 13 W Ceiling Drum	14	1	14	N	SEAGULL 5902-15	\$28.13	\$28.13	2	F138V/850	\$1.59	\$3.18
	1 Lamp Can Light 6"	60	3	180	1 13 W Ceiling Drum	14	3	42	N	SEAGULL 5902-15	\$28.13	\$84.39	6	F138V/850	\$1.59	\$9.54
													18	F138V/850 Total		
Court House NW Entrance	2 Lamp Strip T12 4'	79	4	316	1 18 Electronic Ballast 2 L	59	4	236		GE232MVL	\$11.00	\$44.00	8	F32T8SP50	\$1.51	\$12.05
	LB440 4L T12	172	7	1204	1 18 Electronic Ballast 2 L	59	2	118		GE232MVL	\$11.00	\$22.00	4	F32T8SP50	\$1.51	\$6.03
	2 Lamp Strip T12 4'	79	2	158	1 18 Electronic Ballast 2 L	74	7	518		GE232MVL	\$14.96	\$104.74	14	F32T8SP50	\$1.51	\$21.09
	1 Lamp 4' T12 ST14	50	2	100	1 18 Electronic Ballast 2 L	59	2	118		GE232MVL	\$11.00	\$22.00	4	F32T8SP50	\$1.51	\$6.03
	2 Lamp Strip T12 4'	79	4	316	1 18 Electronic Ballast 2 L	59	2	118		GE232MVL	\$11.00	\$22.00	4	F32T8SP50	\$1.51	\$6.03
	1 Lamp 4' T12	172	6	1032	1 18 Electronic Ballast 2 L	59	4	236		GE232MVL	\$11.00	\$44.00	8	F32T8SP50	\$1.51	\$12.05
	2 Lamp Strip T12 4'	79	8	632	1 18 Electronic Ballast 2 L	74	6	444		GE232MVL	\$14.96	\$89.78	12	F32T8SP50	\$1.51	\$31.08
	1 Lamp 4' T12	172	4	688	1 18 Electronic Ballast 4 L	59	4	448		GE432MVL	\$11.00	\$88.00	16	F32T8SP50	\$1.51	\$24.11
	Animal Control	79	4	316	1 18 Electronic Ballast 2 L	59	6	354		GE232MVL	\$14.69	\$328.50	12	F32T8SP50	\$1.51	\$18.08
	LB240 2 L T12	79	2	158	1 18 Electronic Ballast 2 L	59	2	118		GE232MVL	\$14.96	\$109.50	4	F32T8SP50	\$1.51	\$6.04
	LB440 4L T12	172	1	172	1 18 Electronic Ballast 2 L	74	1	74		GE232MVL	\$14.96	\$14.96	2	F32T8SP50	\$1.51	\$3.01
	Board of Review	172	6	1032	1 18 Electronic Ballast 2 L	74	6	444		GE232MVL	\$14.96	\$89.78	12	F32T8SP50	\$1.51	\$18.08
	Storage Room	172	3	516	1 18 Electronic Ballast 2 L	74	3	222		GE232MVL	\$14.96	\$44.89	6	F32T8SP50	\$1.51	\$9.04
	2 Lamp Strip T12 4'	79	2	158	1 18 Electronic Ballast 2 L	59	1	74		GE232MVL	\$14.96	\$14.96	2	F32T8SP50	\$1.51	\$3.01
	2 Lamp 8' T12 Strip	158	2	316	4 Lamp 4' Retrofit Kit w/Bal	112	2	224		RCK80213XCAD1	\$28.91	\$57.83	4	F32T8SP50	\$1.51	\$6.03
	Janitors Closet	79	1	79	1 18 Electronic Ballast 2 L	59	1	59		GE232MVL	\$11.00	\$22.00	4	F32T8SP50	\$1.51	\$6.03
	1st Floor Super of Assessment	158	11	1738	4 Lamp 4' Retrofit Kit w/Bal	112	11	1232		RCK80213XCAD1	\$28.91	\$318.04	22	F32T8SP50	\$1.51	\$31.15
	2 Lamp Strip T12 4'	79	2	158	1 18 Electronic Ballast 2 L	59	2	118		GE232MVL	\$11.00	\$22.00	4	F32T8SP50	\$1.51	\$6.03
	2 Lamp 8' T12 Strip	158	2	316	1 18 Electronic Ballast 2 L	59	1	59		GE232MVL	\$11.00	\$22.00	4	F32T8SP50	\$1.51	\$6.03
	2 Lamp Strip T12 4'	79	1	79	1 18 Electronic Ballast 2 L	59	1	59		GE232MVL	\$11.00	\$22.00	4	F32T8SP50	\$1.51	\$6.03
	2 Lamp Strip T12 4'	79	1	79	1 18 Electronic Ballast 2 L	59	1	59		GE232MVL	\$11.00	\$22.00	4	F32T8SP50	\$1.51	\$6.03
	1st Floor Hall Elevator	316	13	4108	1 18 Electronic Ballast 2 L	112	13	1456		GE232MVL	\$11.00	\$145.60	26	F32T8SP50	\$1.51	\$39.17
	Jury Room B	172	3	516	1 18 Electronic Ballast 2 L	74	3	222		GE232MVL	\$14.96	\$44.89	6	F32T8SP50	\$1.51	\$9.04
	Treasurer Office	79	15	1185	1 18 Electronic Ballast 2 L	59	15	885		GE232MVL	\$11.00	\$165.00	30	F32T8SP50	\$1.51	\$45.20
	2 Lamp Strip T12 4'	79	2	158	1 18 Electronic Ballast 2 L	59	2	118		GE232MVL	\$11.00	\$22.00	4	F32T8SP50	\$1.51	\$6.03
	1 x 4 Z Lamp T12 4'	79	12	948	1 18 Electronic Ballast 2 L	59	12	708		GE232MVL	\$11.00	\$132.00	24	F32T8SP50	\$1.51	\$36.16
	States Attorney	79	1	79	1 18 Electronic Ballast 2 L	59	1	59		GE232MVL	\$11.00	\$11.00	2	F32T8SP50	\$1.51	\$3.01
	Circuit Clerks Office	103	24	2484	1 18 Electronic Ballast 2 L	59	24	1416		GE232MVL	\$11.00	\$264.00	48	F32T8SP50	\$1.51	\$66.03
	Judges Chambers	79	2	158	1 18 Electronic Ballast 2 L	59	2	118		GE232MVL	\$14.96	\$49.75	4	F32T8SP50	\$1.51	\$6.03
	2nd Floor Rest Room Mens	79	3	237	1 18 Electronic Ballast 2 L	32	3	96		GE132MVL	\$11.00	\$33.00	6	F32T8SP50	\$1.51	\$9.04
	County Offices	172	4	724	1 18 Electronic Ballast 2 L	74	4	318		GE232MVL	\$14.96	\$59.84	8	F32T8SP50	\$1.51	\$12.05
	1 Lamp 4' T12 ST14	79	3	237	1 18 Electronic Ballast 2 L	32	3	96		GE132MVL	\$11.00	\$33.00	6	F32T8SP50	\$1.51	\$9.04
	LB240 2 L T12	79	3	237	1 18 Electronic Ballast 2 L	32	3	96		GE132MVL	\$11.00	\$33.00	6	F32T8SP50	\$1.51	\$9.04
	100 W Incandesce	100	3	300	1 18 Electronic Ballast 2 L	32	3	96		GE132MVL	\$11.00	\$33.00	6	F32T8SP50	\$1.51	\$9.04
	4 Lamp 8' T12 F96	316	6	1896	1 18 Electronic Ballast 2 L	59	6	354		GE232MVL	\$14.96	\$89.78	12	F32T8SP50	\$1.51	\$18.08
	Basement Boiler Room	79	6	474	1 18 Electronic Ballast 2 L	28	6	168		GE232MVL	\$40.56	\$243.38	12	F32T8SP50	\$1.51	\$36.16
	2nd Floor Genealogy	79	12	948	1 18 Electronic Ballast 2 L	59	12	708		GE232MVL	\$11.00	\$132.00	24	F32T8SP50	\$1.51	\$36.16
	2nd Floor Womens Rest Room	79	2	158	1 18 Electronic Ballast 2 L	59	2	118		GE232MVL	\$12.19	\$24.38	4	F32T8SP50	\$1.51	\$6.04
													490	F32T8SP50 Total		\$604.00
													490	F32T8SP50 Total		\$604.00

County Buildings

45689 44

632 74

Location	Existing Light Fixture	Existing Fixture Watt Usage (each)	QTY	Existing Fixture Watt Usage (Total)	Proposed Replacement Fixture	Proposed Fixture Watt Usage	QTY	Proposed New Fixture Watt Usage (Total)	Re-Build N = New Fixture	Ballast Number	Sell Price	Fixture Extended Price	Lamp Qty	Lamp	Sell Price	Total Per Fixture
Sheriff's Office	3 Lamp Deep Cell Parabolic T1	103	4	412	2G18232	59	4	236 N		2G18232A12MVOLT	\$49.75	\$199.00	8	F3218SP50	\$1.51	\$12.08
Deputy's Room	3 Lamp Deep Cell Parabolic T1	103	4	412	2G18232	59	4	236 N		2G18232A12MVOLT	\$49.75	\$199.00	8	F3218SP50	\$1.51	\$12.08
Secretaries Office	3 Lamp Deep Cell Parabolic T1	103	4	412	2G18232	59	4	236 N		2G18232A12MVOLT	\$49.75	\$199.00	8	F3218SP50	\$1.51	\$12.08
Front Mens Room	2 Lamp U Tube T12 2 X 2	79	2	158	78 U Tube New Ballast 2 L	59	2	118 R		GE322MVL	\$12.19	\$24.38	4	F3218SP50	\$1.51	\$6.04
Womens Room	2 Lamp U Tube T12 2 X 2	79	2	158	78 U Tube New Ballast 2 L	59	2	118 R		GE322MVL	\$12.19	\$24.38	4	F3218SP50	\$1.51	\$6.04
Records Room	2 Lamp U Tube T12 2 X 2	79	1	79	78 U Tube New Ballast 2 L	59	1	59 R		GE322MVL	\$12.19	\$12.19	2	F3218SP50	\$1.51	\$3.02
Front Hallway	2 Lamp Layin T12 2 X 4	79	6	474	78 Electronic Ballast 2 L	59	6	354 R		GE322MVL	\$12.19	\$73.13	12	F3218SP50	\$1.51	\$18.12
South Stairs	2 Lamp T12 Surface Wall Mnt	79	1	79	78 Electronic Ballast 2 L	59	1	59 R		GE322MVL	\$12.19	\$12.19	2	F3218SP50	\$1.51	\$3.02
Training Room	2 Lamp T12 Layin 2 X 4	79	9	711	78 Electronic Ballast 2 L	59	9	531 R		GE322MVL	\$12.19	\$109.69	18	F3218SP50	\$1.51	\$27.18
Interview Room	2 Lamp T12 Layin 2 X 4	79	1	79	78 Electronic Ballast 2 L	59	1	59 R		GE322MVL	\$12.19	\$12.19	2	F3218SP50	\$1.51	\$3.02
Investigator 1 Basement	2 Lamp T12 Layin 2 X 4	79	1	79	78 Electronic Ballast 2 L	59	1	59 R		GE322MVL	\$12.19	\$12.19	2	F3218SP50	\$1.51	\$3.02
Investigator 2 Basement	2 Lamp T12 Layin 2 X 4	79	1	79	78 Electronic Ballast 2 L	59	1	59 R		GE322MVL	\$12.19	\$12.19	2	F3218SP50	\$1.51	\$3.02
Hallway 1 Basement	2 Lamp T12 Layin 2 X 4	79	2	158	78 U Tube New Ballast 2 L	59	2	118 R		GE322MVL	\$12.19	\$24.38	4	F3218SP50	\$1.51	\$6.04
Mechanical Room 1	2 Lamp Strip T12 4'	79	6	474	78 Electronic Ballast 2 L	59	6	354 R		GE322MVL	\$12.19	\$73.13	12	F3218SP50	\$1.51	\$18.12
Mechanical Room 2	2 Lamp Strip T12 4'	79	4	316	78 Electronic Ballast 2 L	59	4	236 R		GE322MVL	\$12.19	\$48.75	8	F3218SP50	\$1.51	\$12.08
Front Entrance Hallways To Cell	2 Lamp T12 Layin 2 X 4	79	2	158	78 Electronic Ballast 2 L	59	2	118 R		GE322MVL	\$12.19	\$24.38	4	F3218SP50	\$1.51	\$6.04
Control Room	2 Lamp T12 Layin 2 X 4	79	6	474	78 Electronic Ballast 2 L	59	6	354 R		GE322MVL	\$12.19	\$73.13	12	F3218SP50	\$1.51	\$18.12
Bathroom	2 Lamp U Tube T12 2 X 2	79	1	79	78 U Tube New Ballast 2 L	59	1	59 R		GE322MVL	\$12.19	\$12.19	2	F3218SP50	\$1.51	\$3.02
120 Hall	2 Lamp Vandal Proof T12 Surf	79	9	711	78 Electronic Ballast 2 L	59	9	531 R		GE322MVL	\$12.19	\$109.69	18	F3218SP50	\$1.51	\$27.18
Map Room	2 Lamp Strip T12 4'	79	1	79	78 Electronic Ballast 2 L	59	1	59 R		GE322MVL	\$12.19	\$12.19	2	F3218SP50	\$1.51	\$3.02
Counsel Room	2 Lamp Vandal Proof T12 Surf	79	1	79	78 Electronic Ballast 2 L	59	1	59 R		GE322MVL	\$12.19	\$12.19	2	F3218SP50	\$1.51	\$3.02
North Basement Hall	2 Lamp Vandal Proof T12 Surf	79	3	237	78 Electronic Ballast 2 L	59	3	177 R		GE322MVL	\$12.19	\$36.56	6	F3218SP50	\$1.51	\$9.06
East Hallway	2 Lamp Vandal Proof T12 Surf	79	5	395	78 Electronic Ballast 2 L	59	5	295 R		GE322MVL	\$12.19	\$60.94	10	F3218SP50	\$1.51	\$15.10
Small Holding Cell	2 Lamp Vandal Proof T12 Surf	79	1	79	78 Electronic Ballast 2 L	59	1	59 R		GE322MVL	\$12.19	\$12.19	2	F3218SP50	\$1.51	\$3.02
159 Hall	2 Lamp Vandal Proof T12 Surf	79	1	79	78 Electronic Ballast 2 L	59	1	59 R		GE322MVL	\$12.19	\$12.19	2	F3218SP50	\$1.51	\$3.02
184 Hall	2 Lamp Strip T12 4'	79	1	79	78 Electronic Ballast 2 L	48	1	48 R		GE322MVL	\$12.19	\$12.19	2	F3218SP50	\$1.51	\$3.02
	2 Lamp Strip T12 4'	79	2	158	78 Electronic Ballast 2 L	59	2	118 R		GE322MVL	\$12.19	\$24.38	4	F3218SP50	\$1.51	\$6.04
176 Hall	2 Lamp Vandal Proof T12 Surf	79	4	316	78 Electronic Ballast 2 L	59	4	236 R		GE322MVL	\$12.19	\$48.75	8	F3218SP50	\$1.51	\$12.08
Kitchen Hall	2 Lamp U Tube T12 2 X 2	79	4	316	78 Electronic Ballast 2 L	59	4	236 R		GE322MVL	\$12.19	\$48.75	8	F3218SP50	\$1.51	\$12.08
Bathroom	2 Lamp U Tube T12 2 X 2	79	2	158	78 Electronic Ballast 2 L	59	2	118 R		GE322MVL	\$12.19	\$24.38	4	F3218SP50	\$1.51	\$6.04
Evidence Room	2 Lamp U Tube T12 2 X 2	79	2	158	78 Electronic Ballast 2 L	59	2	118 R		GE322MVL	\$12.19	\$24.38	4	F3218SP50	\$1.51	\$6.04
Kitchen	2 L 4 T12 DM240	72	11	792	78 Electronic Ballast 2 L	59	11	649 R		GE322MVL	\$12.19	\$134.06	22	F3218SP50	\$1.51	\$33.22
	2 Lamp Strip T12 4'	72	1	72	78 Electronic Ballast 2 L	59	1	59 R		GE322MVL	\$12.19	\$12.19	2	F3218SP50	\$1.51	\$3.02
Room 129	3 Lamp Vandal Proof T12 Surf	103	2	158	78 Electronic Ballast 2 L	59	2	118 R		GE322MVL	\$12.19	\$24.38	4	F3218SP50	\$1.51	\$6.04
Room 130	3 Lamp Vandal Proof T12 Surf	103	1	103	78 Electronic Ballast 3 L	72	1	72 R		GE322MVL	\$13.44	\$13.44	8	F3218SP50	\$1.51	\$12.08
Room 131	3 Lamp Vandal Proof T12 Surf	103	1	103	78 Electronic Ballast 3 L	72	1	72 R		GE322MVL	\$13.44	\$13.44	6	F3218SP50	\$1.51	\$9.06
Room 124	3 Lamp Vandal Proof T12 Surf	103	1	103	78 Electronic Ballast 3 L	72	1	72 R		GE322MVL	\$13.44	\$13.44	3	F3218SP50	\$1.51	\$4.53
Room 125	3 Lamp Vandal Proof T12 Surf	103	1	103	78 Electronic Ballast 3 L	72	1	72 R		GE322MVL	\$13.44	\$13.44	3	F3218SP50	\$1.51	\$4.53

To Be Used with
Salt



FEATURES & SPECIFICATIONS

INTENDED USE

Intended for mounting heights up to 16' requiring low to medium light levels. Ideal for light duty task lighting, utility, storage rooms or retail.

CONSTRUCTION

Channel constructed of die-formed cold rolled steel. Sturdy combination reflector and channel cover constructed of die-formed cold rolled steel and secured by quarter-turn latch for easy access to wire-way. Screw on endplates. Available in 2', 4', or 8' tandem wired lengths. Accepts plug-in option for 1, 2 or 3 primary circuits.

FINISH

Five-stage iron phosphate pretreatment ensures superior paint adhesion and corrosion-resistance. Reflector and channel finished with a high-gloss baked white enamel.

OPTICAL SYSTEM

Solid top or apertured 8% uplight available. Both reflectors are die-embossed.

ELECTRICAL SYSTEM

Thermally protected, resetting, Class P, HPF, non-PCB, UL Listed and CSA Certified ballast is standard. Sound rating depends on lamp/ballast combination.

AWM, TFN, THHN wire throughout, rated for required temperatures.

INSTALLATION

For unit or row installations, surface or suspended mounting.

LISTINGS

120V, 277V and MVOLT are UL Listed and CSA Certified (standard). 347V is CSA Certified (see Options). NOM Certified (see Options). Suitable for damp locations.

WARRANTY

Guaranteed for one year against mechanical defects in manufacture.

Catalog Number	L232MVOLTGEB10IS	
Notes		Type

Standard Industrial

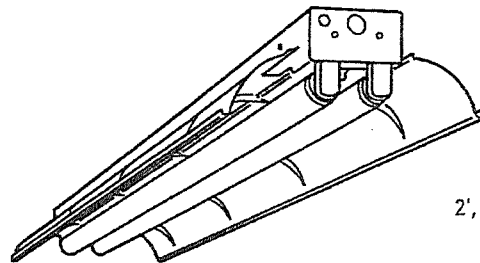

Rapid Start
2', 4' or 8' length
1 or 2 lamps

Specifications

Length:	24" (610)
	48" (1219)
	96" (2438)
Width:	12" (305)
Fixture Depth:	4" (102)

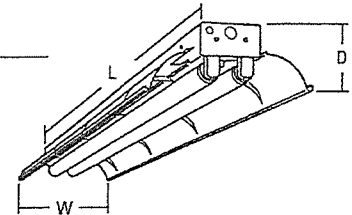

All dimensions are inches (millimeters). Specifications subject to change without notice.

ORDERING INFORMATION

For shortest lead times, configure product using **standard options (shown in bold)**.

Example: L 2 32 MVOLT GEB10IS

L	2	32	MVOLT	GEB10IS
Series	Number of lamps	Lamp type	Voltage	Options
L Standard industrial, solid top	1	17 17WT8 (24")	120	GEB10IS Electronic ballasts, <10% THD, Instant Start²
LA Standard industrial, apertured reflector	2	32 32WT8 (48")	277	EL Emergency battery pack. (Nominal 300 lumens) See Life Safety Section)
For tandem double-length unit, add prefix T. Example: TL ¹	Not included		347	GLR Internal fast-blow fuse (add X for external)
			MVOLT ¹	GMF Internal slow-blow fuse (add X for external)
			Others available	PLF_ Plug-in wiring. Specify 1, 2 or 3 branch circuits and hot wires (A=Black, B=Red, C=Blue, AB or AC)
				SSR Specular silver reflector finish (95% reflective)
				TILW Tandem in-line wiring
				CSA CSA Certified (Only required for 347V).
				NOM NOM Certified
				PAF Paint after fabrication

Accessories

- Order as separate catalog numbers.
- SQ_ Swivel-stem hanger (specify length in 2' increments).
 - 1B Ceiling spacer (adjusts from 1-1/2" to 2-1/2" from ceiling).
 - WGL Wireguard, 4' white. Order 2 for 8' fixtures.
 - HC36 Chain hangers (1 pair, 36" long).
 - CONLGC 12" screw-on channel connector.

NOTES:

- 1 Available in 32W only.

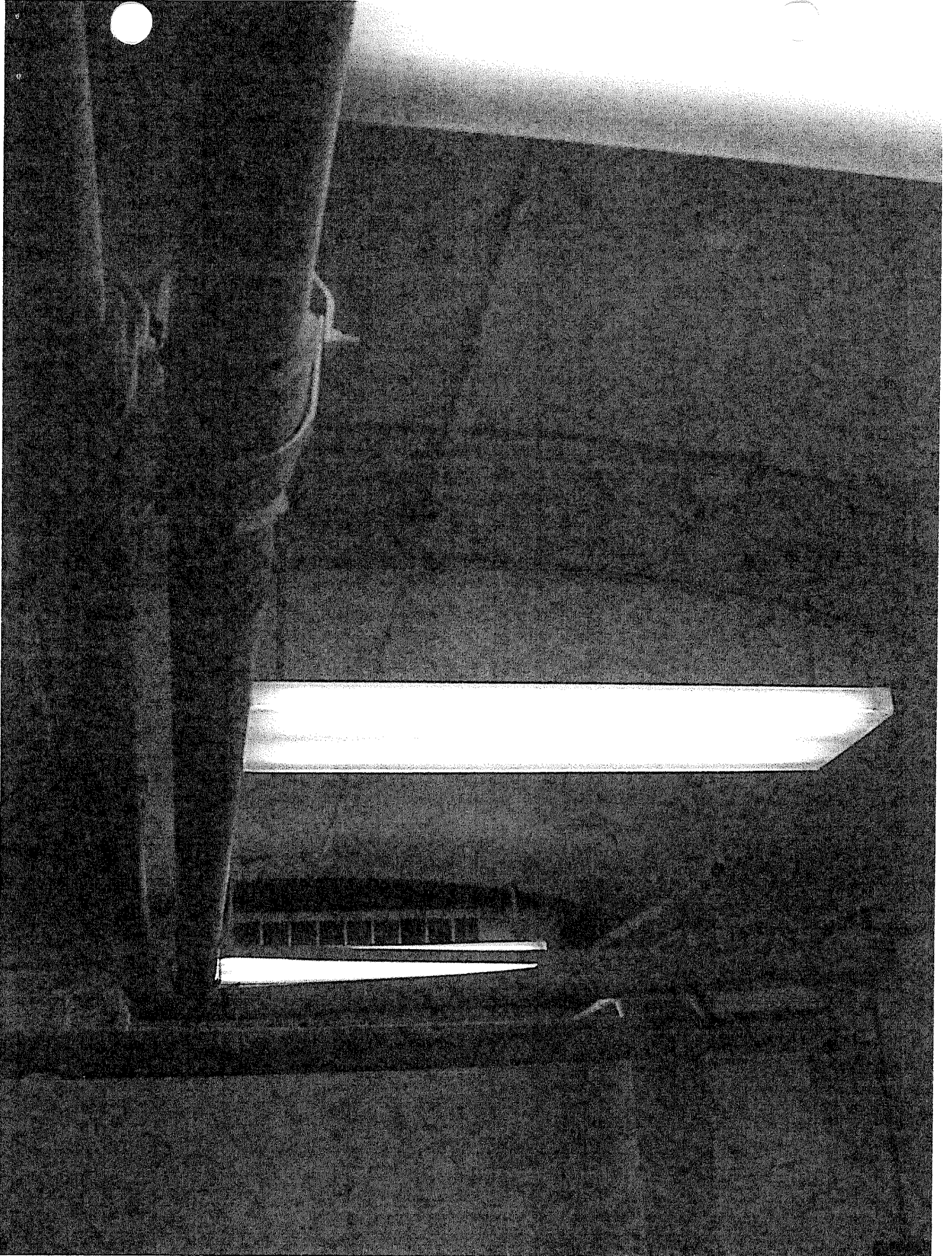

Basement S/w storage across from Animal Control

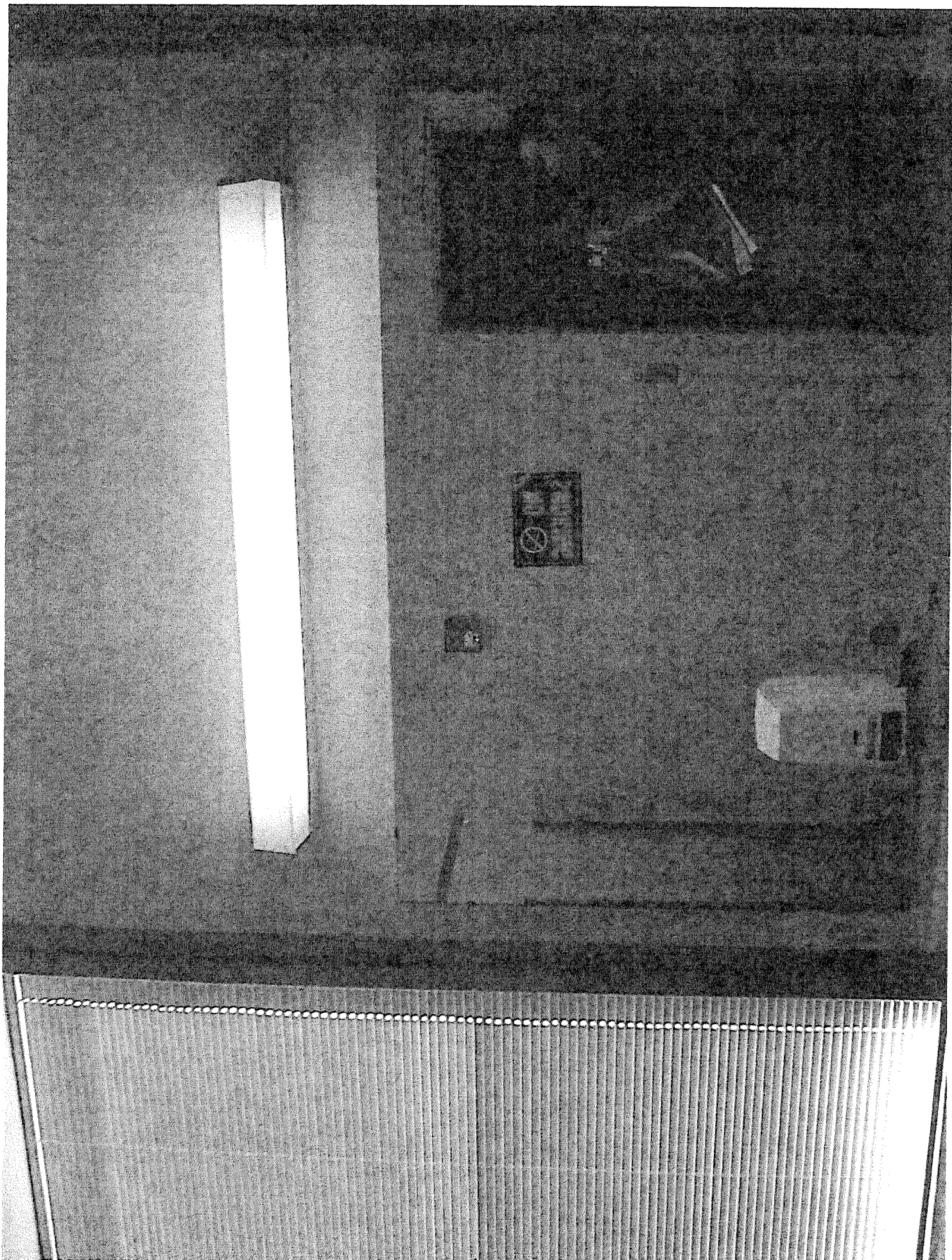

2nd Floor Womens Restroom



Womens Restroom 7th Fl. 355

To used in:
Jail



FEATURES & BENEFITS

INTENDED USE

Ideal for applications requiring attractive, quick-installation exit signs and low energy consumption.

CONSTRUCTION

Engineering-grade thermoplastic housing is impact-resistant, scratch-resistant, and corrosion-proof. UL94V-0 flame rating. UV-stable resin resists discoloration from natural and man-made light sources.

Rugged unibody housing snaps together with no additional mechanical fasteners. Faceplate and back cover are interchangeable on housing. Positive snap-fit tabs hold faceplate securely, yet easily removable for lamp compartment access.

Universal directional Chevron inserts are easily removed and reinserted. Uniform illumination without shadows or hot spots. Reinforced, impact-resistant color panels. Letters

U.S. Patent No. 5,526,251, 5,611,163, 5,739,639, 5,954,423, D495,751 and 6,502,044. Other patents pending.

LAMPS

LEDs mounted on printed circuit boards. Expected LED life over 25 years. Low energy consumption – less than one watt. LED lamp operates in normal (AC input) and emergency (DC input) modes.

BATTERY

Sealed, maintenance-free nickel-cadmium battery delivers 90-minute capacity to emergency lamps. Two-state constant-current charge maximizes battery life and automatically recharges after battery discharge.

ELECTRONICS

Low-voltage disconnect prevents excessively deep discharge that can permanently damage battery. Conveniently located test switch and LED provide visual and manual means of monitoring system.

Constant-current series charger minimizes energy consumption and provides low operating costs. Printed circuit boards are 100% quality tested during manufacturing. Current-limiting charger circuitry protects printed circuit boards from shorts.

AC/LV reset (line latch) allows battery connection before AC power is applied and aids in preventing battery damage from deep discharge.

Crystal oscillator timing system with watchdog protection for precision accuracy. Brownout protection is automatically switched to emergency mode when supply voltage drops below 80% of nominal.

DIAGNOSTICS

Single-point microcomputer control for all electronic features.

Single multi-chromatic LED indicator to display two-state charging, test activation and three-state diagnostic status.

Catalog Number		LQMSW3R120/277ELN
Notes	Type	



Thermoplastic Exits

LQM ELN



LED LAMPS

Emergency Operation
Nickel-Cadmium Battery

Test switch provides manual activation of 30-second diagnostic testing for on-demand visual inspection. Self-diagnostic testing for five minutes every 30 days and 90 minutes annually.

Diagnostic evaluation of LED light source, AC to DC transfer, charging and battery condition. Continuously monitors AC functionality.

INSTALLATION

Universal (top-, end-, or back-) mounting. Easily removed mounting knockouts. J-box pattern on back panel. Housing snaps to canopy with four positive-locking tabs. Cam-locking pin tightly secures housing to canopy.

LISTING

UL damp location listed (standard). Meets UL924, NFPA 101 (current Life Safety Code), NEC and OSHA illumination standards.

WARRANTY

Five-year total customer satisfaction warranty, including the LED lamps.

ORDERING INFORMATION

For shortest lead times, configure product using **standard options (shown in bold)**.

Example: LQM S W 3 R 120/277 EL N

LQM	S	W	3	R	120/277	EL N	
Family	Face type	Housing color	Number of faces	Letter color	Input voltage ²	Emergency operation	Options
LQM	S Stencil P Panel ¹	(blank) Black W White	3 Single face with extra faceplate and color panel	R Red G Green	120/277 Dual voltage	EL N Nickel-cadmium battery	(blank) None NOM NOM Certified for Mexico ³ SD Self-diagnostics SDFIFA Self-diagnostics, fire alarm flashing interface and flashing emergency operation and intermittent audible alarm (one flash/one second)

NOTES:

- 1 Special wording available in red or green. Consult factory.
- 2 Some special voltages available. Consult factory.
- 3 Available with Stencil or Panel faces in white housing, red letters only.

Accessories
Order as separate item.

ELAWGEX	Back-mount wireguard
ELAWGEXT	Top-mount wireguard
ELAWGEXE	End-mount wireguard

LQM EL N Emergency LED, Quantum

SPECIFICATIONS

ELECTRICAL

Primary Circuit

Type ¹	Rated LED life ²	Supply voltage	Input watts	Max. amps
		120	.71	.05
Red LED	25+ years	277	.92	.06
Green LED	25+ years	120	.66	.05
		277	.70	.06

BATTERY

Nickel-Cadmium

Voltage	Shelf life ³	Expected life ³	Maintenance	Optimum temperature
1.2	3 yrs.	7-9 yrs.	none ⁴	10°C - 40°C

NOTES:

- LED lamps operate in normal (AC input) and emergency (DC input) modes.
- Based on continuous operation.
- At 77°F (25°C).
- Periodic system status test recommended.

MOUNTING

All dimensions are inches (millimeters).

Shipping weight: 2.6 lbs. (1.2 kgs.)

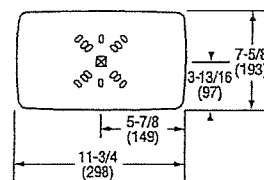
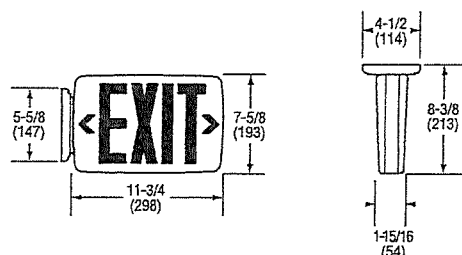

LITHONIA LIGHTING®
An Acuity Brands Company

Sheet #: LQM-EL-N

©1993 Acuity Brands Lighting, Inc., Rev. 11/26/08

Lithonia Lighting
Emergency Lighting Systems
One Lithonia Way, Conyers, GA 30012
Phone: 800-334-8694 Fax: 770-981-8141
www.lithonia.com

VISIT0 30th

RAB LIGHTING

VAN1F9



JOB NAME: _____
 DATE: _____
 TYPE: _____

DESCRIPTION

Compact fixture: 7, 9, 13, or 14 watt fluorescent. Reflector is die-formed heavy gauge steel in white finish with clear vandalproof polycarbonate refractor. CFL lamp supplied.

SPECIFICATIONS

Reflectors / Backplate:

Heavy gauge cold rolled steel with high reflectance baked white enamel

Refractor:

Injection molded polycarbonate, designed for maximum structural strength

Screws:

Tamperproof center pin Torx-head and slotted Phillips head stainless steel screws provided. Be sure to order your Torx screwdriver

Sockets:

Plug-in type, thermoplastic

UL Listing:

Suitable for wet locations. Fixtures can be wired with 90° C supply wiring if supply wires are routed 3" away from ballast.

Ballast Minimum Starting Temperature:

0

Lens:

Clear

Patents:

RAB sensor and fixture designs are protected under U.S. and International Intellectual Property laws

Photocontrol:

Button Photocontrol requires mounting back box. Product number VAN1BB

Color:

Clear

Weight:

2.58

DIMENSIONS

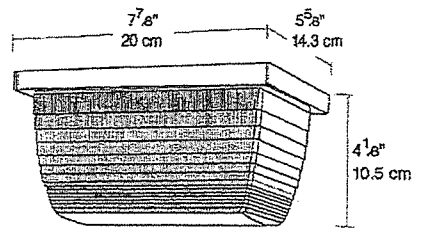

PHOTOMETRIC

75w Incandescent @ 8' Mounting Height

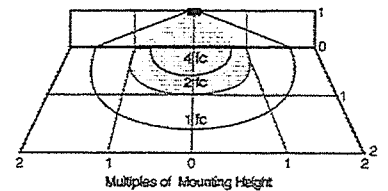

Mounting Height	Multiplier	Watts	Multiplier
8'	1.0	7	.3
9'	.8	9	.5
10'	.7	13	.7
12'	.4	14	.7
14'	.3	75	1.0

ORDERING INFORMATION

Compact Fluorescent Lamp supplied with fixture

Total Watts	Lamp Type	Lamp Base	Ballast
9	9W Quad G23		NPF 120V

Starting Amps/	Operating Amps
120V	208V 240V 277V
0.14	

Input Watts	LAMP ANSI Lumens	Initial Lamp Hours
10	525	10000

Factory Installed Options Add suffix to Catalog Number

Swivel Photocontrol (/PCS)
 Mini Motion Sensor (/MS)

Button Photocontrol (Requires Mounting Back Box) (/PC)

Note: Specifications may change without notice

RAB Lighting, Inc. • 170 Ludlow Ave • Northvale, NJ 07647 • Tel: 888 RAB-1000 • Fax: 888 RAB-1232 • www.rabweb.com

© 2009

Used in
 Sheriff's Office
 Secretaries Office
 Deputies Room

Judges Chambers



FEATURES & SPECIFICATIONS

INTENDED USE

Low-profile static luminaire provides general illumination for recessed applications; ideal for restricted plenum spaces.

ATTRIBUTES

Designed exclusively for use with T8 lamps, electronic ballasts and sockets.

CONSTRUCTION

Smooth hemmed sides and smooth, inward formed end flanges for safe handling. Lighter weight fixture allows for safe, easy installation.

Standard steel door frame has superior structural integrity with premium extruded appearance and precision flush mitered corners. Steel door allows easy lens replacement without frame disassembly (for lenses up to .156" thick). Powder painted, steel latches provide easy, secure door closure.

Superior mechanical light seal requires no foam gasketing. Integral T-bar clips secure fixture to T-bar system. Housing formed from cold-rolled steel. Acrylic shielding material 100% UV stabilized. No asbestos is used in this product.

FINISH

Five-stage iron-phosphate pretreatment ensures superior paint adhesion and rust resistance. Painted parts finished with high-gloss, baked white enamel.

ELECTRICAL SYSTEM

Standard ballast is electronic, thermally protected, resetting, Class P, HPF, non-PCB, UL Listed, CSA certified ballast, universal voltage and sound rated A.

Luminaire is suitable for damp locations. AWM, TFN or THHN wire used throughout, rated for required temperatures.

LISTING

Standard: UL Optional: Canada — CSA or cUL; Mexico — NOM.

WARRANTY

Guaranteed for one year against mechanical defects in manufacture.

US patents: 6,210,025; 6,231,213; 2,288,471.

Specifications subject to change without notice.

Catalog Number	
2GT8232A12MVOLTGEB10IS	
Notes	Type

General Purpose T8 Troffer

GT8 2'x4'

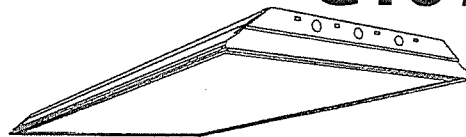

2, 3 or 4 Lamps

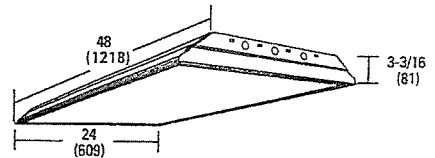

Specifications

Length: 48 (1218)

Width: 24 (609)

Depth: 3-3/16 (81)

Weight: 22 lbs (9.9 kg)

All dimensions are inches (millimeters).

ORDERING INFORMATION

For shortest lead times, configure product using **standard options (shown in bold)**.

Example: 2GT8 4 32 A12 MVOLT 1/4 GEB10IS

2GT8	2	32	A12	MVOLT	GEB10IS
Series 2GT8 2' wide	Number of lamps 2 3 4 Not included.	Door frame (blank) Flush steel, white FN Flush aluminum, natural FM Flush aluminum, matte black FW Flush aluminum, white RN Regressed aluminum, natural RM Regressed aluminum, matte black RW Regressed aluminum, white	Diffuser type A12 #12 pattern acrylic A12125 #12 pattern acrylic, .125" thick A19 #19 pattern acrylic, .156" thick A15 #15 pattern acrylic, .2" thick PC1S 1/2" x 1/2" x 1/2" plastic cube louver, silver PC2S 1-1/2" x 1-1/2" x 1" plastic cube louver, silver w/ flange ¹ PC3S 3/4" x 3/4" x 1/2" plastic cube louver, silver	Voltage 120 277 347 MVOLT Others available.	Options ² 1/4 One 4-lamp ballast 1/3 One 3-lamp ballast GEB10IS Electronic ballast, ≤10% THD, instant start GEB10RS Electronic ballast, ≤10% THD, rapid start EL Emergency battery pack (nominal 300 lumens) EL14 Emergency battery pack (nominal 1400 lumens) GLR Internal fast-blow fuse GMF Internal slow-blow fuse LST Tandem-wired fixture pairs (shared ballasts) PWS1836 6' prewire, 3/8" dia., 18-gauge, 1 circuit LP_ Lamped, specify lamp type and color LP735 Lamped; 700-series, 3500K LP741 Lamped; 700-series, 4100K JP Palletized and stretch-wrapped without individual cartons; grid trim CSA CSA Certified NOM NOM Certified
Trim type (blank) Grid F Overlapping flanged	Lamp type 32 32W T8 (48")				

NOTES:

- Available with flush door frames only.
- MVOLT standard for 120-277V applications, 50-60 hz operation. Some options require voltage specified.

Fluorescent

Sheet # GT8-2x4

STAT-110

GT8 2'x4' Static T8 Troffer

MOUNTING DATA

Continuous row mounting of flanged units requires CRE and CRM trim options (see Options).

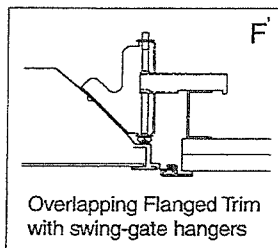
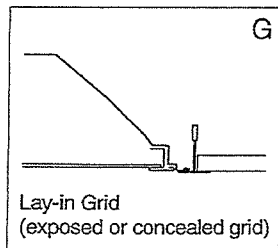

NOTE:

1 Recommended rough-in dimensions for F-trim fixtures 24"x48" (Tolerance is +1/4"-0"). Swing-gate range 1-3/16" to 3-15/16". Swing-gate span 23-3/8" to 25-11/16". Fixture swing-gate points require additional 1-1/16" over nominal fixture height.

DIMENSIONS

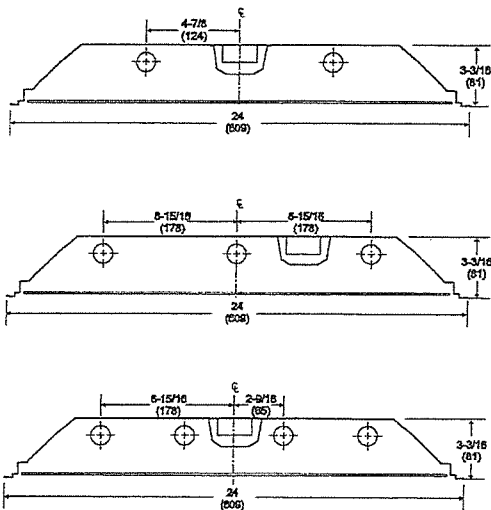

PHOTOMETRICS

Calculated using the zonal cavity method in accordance with IESNA LM41 procedure. Floor reflectances are 20%. Lamp configurations shown are typical. Full photometric data on these and other configurations available upon request.

2GT8 2 32 A12

Report LTL 7424

Lumens per lamp - 2850 - Lum. eff. - 81.7%

S/MH (along) 1.2 (across) 1.4

Coefficient of Utilization

Ceiling	80%			70%			50%		
	Wall	70%	50%	30%	70%	50%	30%	10%	
0	97	97	97	95	95	95	91	91	91
1	89	86	82	87	84	81	80	78	76
2	82	75	70	80	74	69	71	67	63
3	75	67	60	73	65	59	63	58	54
4	69	59	52	67	58	52	56	51	46
5	63	53	46	62	52	46	51	45	40
6	59	48	41	47	47	40	46	40	35
7	54	44	37	53	43	36	42	36	31
8	51	40	33	49	39	33	38	32	28
9	47	37	30	46	36	30	35	29	25
10	44	34	27	43	33	27	32	27	23

2GT8 3 32 A12 1/3

Report LTL 7421

Lumens per lamp - 2850 - Lum. eff. - 80.1%

S/MH (along) 1.2 (across) 1.4

Coefficient of Utilization

Ceiling	80%			70%			50%		
	Wall	70%	50%	30%	70%	50%	30%	10%	
0	95	95	95	93	93	93	89	89	89
1	88	84	81	85	82	79	79	76	74
2	80	74	69	78	72	68	70	66	62
3	74	66	59	72	64	58	62	57	53
4	68	58	52	66	57	51	55	50	46
5	62	52	45	61	52	45	50	44	40
6	58	47	40	56	47	40	45	39	35
7	54	43	36	52	42	36	41	35	31
8	50	39	33	49	39	32	38	32	28
9	47	36	30	45	36	29	35	29	25
10	44	33	27	43	33	27	32	27	23

2GT8 4 32 A12 1/4

Report LTL 7425

Lumens per lamp - 2850 - Lum. eff. - 78.6%

S/MH (along) 1.2 (across) 1.4

Coefficient of Utilization

Ceiling	80%			70%			50%		
	Wall	70%	50%	30%	70%	50%	30%	10%	
0	94	94	94	91	91	91	87	87	87
1	86	82	79	84	81	78	77	75	73
2	79	73	68	77	71	67	68	64	61
3	72	64	58	70	63	57	61	56	52
4	66	57	51	65	56	50	54	49	45
5	61	51	45	60	51	44	49	43	39
6	57	47	40	55	46	39	44	39	34
7	53	42	36	51	42	35	40	35	31
8	49	39	32	48	38	32	37	31	27
9	46	35	29	45	35	29	34	29	25
10	43	33	27	42	32	27	32	26	22

Zonal Lumens Summary

Zone	Lumens	%Lamp	%Fixture
0-30	1372	24.1	29.4
0-40	2277	39.9	48.9
0-60	3907	68.5	83.9
0-90	4658	81.7	100.0
90-180	0	0	0
0-180	4658	81.7	100.0

Zonal Lumens Summary

Zone	Lumens	%Lamp	%Fixture
0-30	2066	24.2	30.2
0-40	3412	39.9	49.8
0-60	5768	67.5	84.2
0-90	6851	80.1	100.0
90-180	0	0	0
0-180	6851	80.1	100.0

Zonal Lumens Summary

Zone	Lumens	%Lamp	%Fixture
0-30	2718	23.8	30.3
0-40	4481	39.3	50.0
0-60	7553	66.3	84.2
0-90	8965	78.6	100.0
90-180	0	0	0
0-180	8965	78.6	100.0

Energy (Calculated in accordance with NEMA standard LE-5)

LER, FL	ANNUAL ENERGY COST*	LAMP DESCRIPTION	LAMP LUMENS	BALLAST FACTOR	WATTS
73	\$3.29	(2) 32WT8	2850	.90	58
70	\$3.43	(3) 32WT8	2850	.87	85
73	\$3.29	(4) 32WT8	2850	.88	109

* Comparative yearly lighting energy cost per 1000 lumens



Sheet #: GT8-2x4

©1999 Acuity Brands Lighting, Inc., 8/23/07

Lithonia Lighting
Fluorescent
One Lithonia Way, Conyers, GA 30012
Phone: 800-858-7763 Fax: 770-929-8789
www.lithonia.com

10 BE used in
Treas. Office



FEATURES & SPECIFICATIONS

INTENDED USE

Ideal where high brightness and good illumination levels are required such as retail, light industrial and warehouses.

ATTRIBUTES

Fixture can be assembled with snap together components and requires no tools. Available in one lamp or two lamp configuration.

CONSTRUCTION

Heavy-duty channel, die-formed from code-gauge steel.

Sturdy channel cover secured by captive quarter-turn latch for easy access to wireway.

Combination endplate/channel connector furnished with each fixture.

FINISH

Five-stage iron phosphate pretreatment ensures superior paint adhesion and rust resistance. Painted parts finished with high-gloss, baked white enamel.

ELECTRICAL SYSTEM

Thermally protected, resetting, Class P, UL Listed and CSA Certified ballast is standard. Sound rating depends on lamp/ballast combination.

AWM, TFN, THHN wire throughout, rated for required temperatures.

INSTALLATION

For unit or row installations, surface or suspended mounting.

LISTING

UL listed to US and Canadian safety standards. Optional: Mexico NOM.

WARRANTY

Guaranteed for one year against mechanical defects in manufacture.

Specifications subject to change without notice.

Catalog Number	
C232MVOLTGEB10IS	
Notes	Type

General-Purpose Strip

C

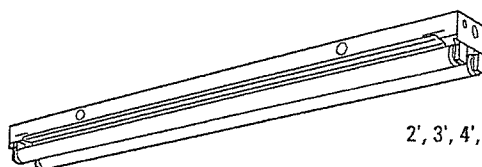

2', 3', 4', 6' or 8' length
1 or 2 lamps

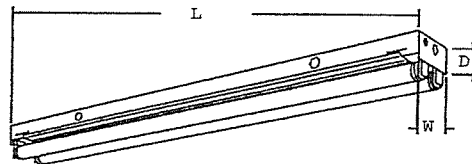

Specifications

Length:	24" (610)
	36" (914)
	48" (1219)
	72" (1829)
	96" (2438)
Width:	4-3/8" (111)
Fixture Depth:	2-1/16" (52)

All dimensions are inches (millimeters).

ORDERING INFORMATION

For shortest lead times, configure product using **standard options (shown in bold)**.

Example: **C 2 32 MVOLT GEB10IS**

C	2	32	MVOLT	GEB10IS
Series	Number of lamps	Lamp type	Voltage	Options
C General-purpose strip For tandem double-length unit, add prefix T. Example: TC	1 2 Not included.	T8 17 17W T8 (24") 25 25W T8 (36") 32 32WT8 (48") 96T8 59W T8 slimline (96") T12 Slimline 36 30W slimline (36") 48 38W slimline (48") 72 55W slimline (72") 96 75W slimline (96")	MVOLT ^{1,2} 120 277 347 Others available.	GEB Electronic ballasts, <20% THD ³ GEB10IS Electronic ballasts, <10% THD instant start ² GEB10RS T8 electronic ballast, ≤ 10% THD, rapid start BILP IS, high efficiency, .78bf (low) 1/4 One four-lamp ballast ⁴ EL Emergency battery pack (nominal 300 lumens) GLR Internal fast-blow fuse (add X for external) GMF Internal slow-blow fuse (add X for external) PLF Plug-in wiring; specify 1, 2 or 3 branch circuits and hot wires (A = Black, B = Red, C = Blue, AB or AC) TILW Tandem in-line wiring CW Cold-weather ballast; 0°F starting temp CSA CSA Certified (only required for 347V) NOM NOM Certified

Accessories

Order as separate catalog numbers.	
SQ	Swivel-stem hanger (specify length in 2' increments).
1B	Ceiling spacer (adjusts from 1-1/2" to 2-1/2" from ceiling).
CONLGC	12" screw-on channel connector.
WGCUN	Wireguard, 4' white. ⁵
HC36	Chain hangers (1 pair, 36" long).
HRC	Hooker® T-bar hanger (flush to ceiling).
HRC1	Hooker® T-bar hanger (1-1/2" from ceiling).
WGCSMR	Wireguard, 4' white for symmetric reflector. ⁵
WGCASR	Wireguard, 4' white for asymmetric reflector. ⁵
CSMR48WH	Symmetric reflector, 4' white, 7" aperture. ⁵
CASR48WH	Asymmetric reflector, 4' white, 5-3/4" wide. ⁵

NOTES:

- MVOLT standard for 120-277V applications, 50-60 mhz operation. Some options require voltage specified.
- T8 lamps only.
- Slimline lamps only.
- Not available in slimline.
- Order two for 8' fixtures.

C General-Purpose Strip

MOUNTING DATA

For unit or row installation, surface or suspended mounting.
 Unit installation — Minimum of two hangers required.
 Row installation — Two hangers per channel required. One per fixture plus one per row if CONLGC installed.
 Hooker® (HRC) and HC Hangers — Minimum two per channel (unit and row)

See ACCESSORIES below for hanging devices.

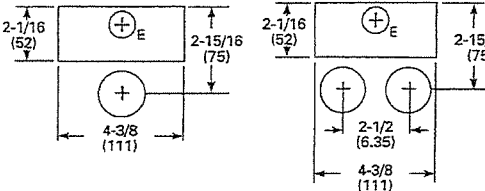
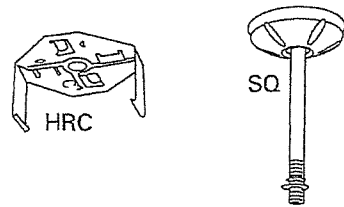

DIMENSIONS

Inches (millimeters). Subject to change without notice.
 48", 72" and 96" have only two 7/8" K.O.'s 6" from each end
 24" and 36" have only two 7/8" K.O.'s 3-1/4" from each end

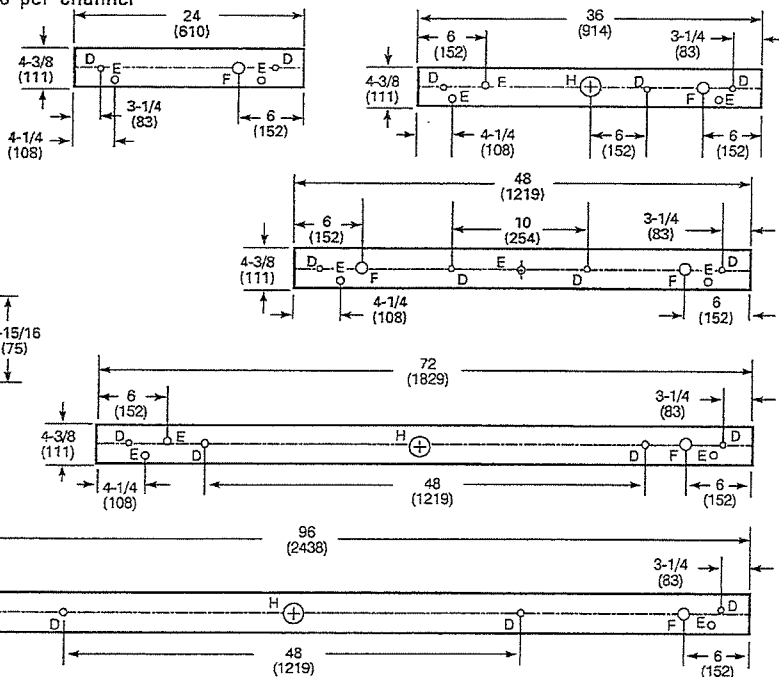

D = 11/16 (17) Dia.K.O.
 E = 7/8 (22) Dia.K.O.
 F = 1-1/4 (32) Dia.K.O.
 H = 2 (51) Dia.K.O.

PHOTOMETRICS

Calculated using the zonal cavity method in accordance with IESNA LM41 procedure. Floor reflectances are 20%. Lamp configurations shown are typical. All data based on 25°C. Full photometric data on these and other configurations available upon request.

C 2 96
 TEST NO: LTL 18310
 LUMENS PER LAMP: 6300

pc	Coefficients of Utilization								
	80%			70%			50%		
	50%	30%	10%	50%	30%	10%	50%	30%	10%
0	103	103	103	98	98	98	90	90	90
1	86	82	78	82	78	74	75	72	69
2	74	67	61	70	64	59	64	59	55
3	64	56	49	61	54	48	56	49	44
4	56	47	41	53	46	40	49	42	37
5	49	41	35	47	39	34	43	37	31
6	44	36	30	42	34	29	39	32	27
7	40	32	26	38	30	25	35	28	24
8	36	28	23	35	27	22	32	25	21
9	33	25	20	32	25	20	29	23	19
10	30	23	18	29	22	18	27	21	17

Zonal Lumen Summary			
Zone	Lumens	% Lamp	% Fixture
0° - 30°	1785.8	14.2	15.7
0° - 40°	3042.4	24.1	26.8
0° - 60°	5944.0	47.2	52.3
0° - 90°	9027.5	71.6	79.4
90° - 180°	2341.8	18.6	20.6
0° - 180°	11369.4	90.2	100.0

C 2 32
 TEST NO: LTL 5181
 LUMENS PER LAMP: 2900

pc	Coefficients of Utilization								
	80%			70%			50%		
	50%	30%	10%	50%	30%	10%	50%	30%	10%
0	106	106	106	102	102	102	93	93	93
1	89	84	79	85	80	76	78	74	71
2	76	68	62	72	66	60	66	61	56
3	65	57	50	62	55	49	57	51	45
4	57	48	42	55	47	40	50	43	38
5	51	42	35	48	40	34	44	37	32
6	45	36	30	43	35	29	40	33	28
7	41	32	26	39	31	25	36	29	24
8	37	29	23	35	28	22	33	26	21
9	34	26	20	32	25	20	30	23	19
10	31	23	18	30	23	18	28	21	17

Zonal Lumen Summary			
Zone	Lumens	% Lamp	% Fixture
0° - 30°	842.1	14.5	15.6
0° - 40°	1435.8	24.8	26.7
0° - 60°	2810.1	48.4	52.2
0° - 90°	4362.5	75.2	81.0
90° - 180°	1021.0	17.6	19.0
0° - 180°	5383.6	92.8	100.0

Energy (Calculated in accordance with NEMA standard LE-5)					
ANNUAL ENERGY COST*	LAMP DESCRIPTION	LAMP LUMENS	BALLAST FACTOR	WATTS	
86.2	(2)T8 F32	2900	.88	55	

* Comparative yearly lighting energy cost per 1000 lumens

Energy (Calculated in accordance with NEMA standard LE-5)						
ORDERING INFORMATION	LER.FL	ANNUAL ENERGY COST*	LAMP DESCRIPTION	LAMP LUMENS	BALLAST FACTOR	WATTS
C 2 32 MVOLT GEB10IS	77.6	\$3.09	F32T8/735	2800	.88	59
C 2 32 MVOLT BILP	93.6	\$2.56	F32T8/835/HT8	3100	.78	48

* Comparative yearly lighting energy cost per 1000 lumens



Sheet #: C

©1996 Acuity Brands Lighting, Inc., Rev. 4/16/09

Lithonia Lighting
 Fluorescent
 One Lithonia Way, Conyers, GA 30012
 Phone: 770-922-9000, 800-315-4963, Fax: 770-602-1531
 www.lithonia.com

Center Basement Storage



FEATURES & SPECIFICATIONS

INTENDED USE

Intended for mounting heights up to 16' requiring low to medium light levels. Ideal for light duty task lighting, utility, storage rooms or retail.

CONSTRUCTION

Channel constructed of die-formed cold rolled steel. Sturdy combination reflector and channel cover constructed of die-formed cold rolled steel and secured by quarter-turn latch for easy access to wire-way. Screw on endplates. Available in 2', 4', or 8' tandem wired lengths. Accepts plug-in option for 1, 2 or 3 primary circuits.

FINISH

Five-stage iron phosphate pretreatment ensures superior paint adhesion and corrosion-resistance. Reflector and channel finished with a high-gloss baked white enamel.

OPTICAL SYSTEM

Solid top or apertured 8% uplight available. Both reflectors are die-embossed.

ELECTRICAL SYSTEM

Thermally protected, resetting, Class P, HPF, non-PCB, UL Listed and CSA Certified ballast is standard. Sound rating depends on lamp/ballast combination.

AWM, TFN, THHN wire throughout, rated for required temperatures.

INSTALLATION

For unit or row installations, surface or suspended mounting.

LISTINGS

120V, 277V and MVOLT are UL Listed and CSA Certified (standard). 347V is CSA Certified (see Options). NOM Certified (see Options). Suitable for damp locations.

WARRANTY

Guaranteed for one year against mechanical defects in manufacture.

Catalog Number		TL232MVOLT1/4GEB10IS
Notes	Type	

Standard Industrial

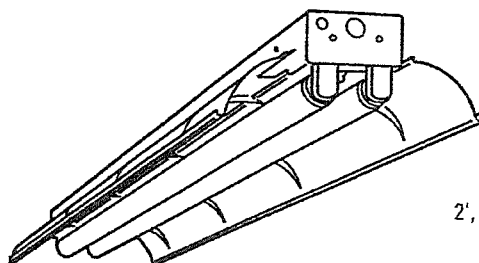

Rapid Start
2', 4' or 8' length
1 or 2 lamps

Specifications

Length:	24" (610)
	48" (1219)
	96" (2438)
Width:	12" (305)
Fixture Depth:	4" (102)

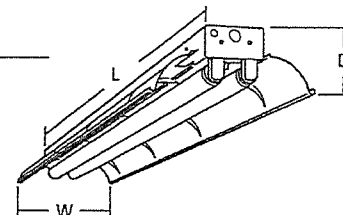

All dimensions are inches (millimeters). Specifications subject to change without notice.

ORDERING INFORMATION

For shortest lead times, configure product using **standard options (shown in bold)**.

Example: L 2 32 MVOLT GEB10IS

TL	2	32	MVOLT	1/4GEB10IS
Series	Number of lamps	Lamp type	Voltage	Options
L Standard industrial, solid top	1 2	17 17W T8 (24") 32 32W T8 (48")	120 277 347	GEB10IS Electronic ballasts, ≤10% THD, Instant Start ²
LA Standard industrial, apertured reflector	Not included		MVOLT¹ Others available	EL Emergency battery pack (Nominal 300 lumens) See Life Safety Section
For tandem double-length unit, add prefix T. Example: TL ¹				GLR Internal fast-blow fuse (add X for external)
				GMF Internal slow-blow fuse (add X for external)
				PLF Plug-in wiring. Specify 1, 2 or 3 branch circuits and hot wires (A=Black, B=Red, C=Blue, AB or AC)
				SSR Specular silver reflector finish (95% reflective)
				TILW Tandem in-line wiring
				CSA CSA Certified (Only required for 347V).
				NOM NOM Certified
				PAF Paint after fabrication

Accessories

- Order as separate catalog numbers.
- SQ Swivel-stem hanger (specify length in 2" increments).
 - 1B Ceiling spacer (adjusts from 1-1/2" to 2-1/2" from ceiling).
 - WGL Wireguard, 4' white. Order 2 for 8' fixtures.
 - HC36 Chain hangers (1 pair, 36" long).
 - CONLGC 12" screw-on channel connector.

NOTES:

- 1 Available in 32W only.

L Rapid Start

MOUNTING DATA

For unit or row installation, surface or suspended mounting.

Unit installation — Minimum of two hangers required.

Row installation — Two hangers per channel required. One per fixture plus one per row if CONLGC installed.

Hooker® (HRC) and HC Hangers — Minimum two per channel (unit and row)

See ACCESSORIES below for hanging devices.

DIMENSIONS

Inches (millimeters). Subject to change without notice.

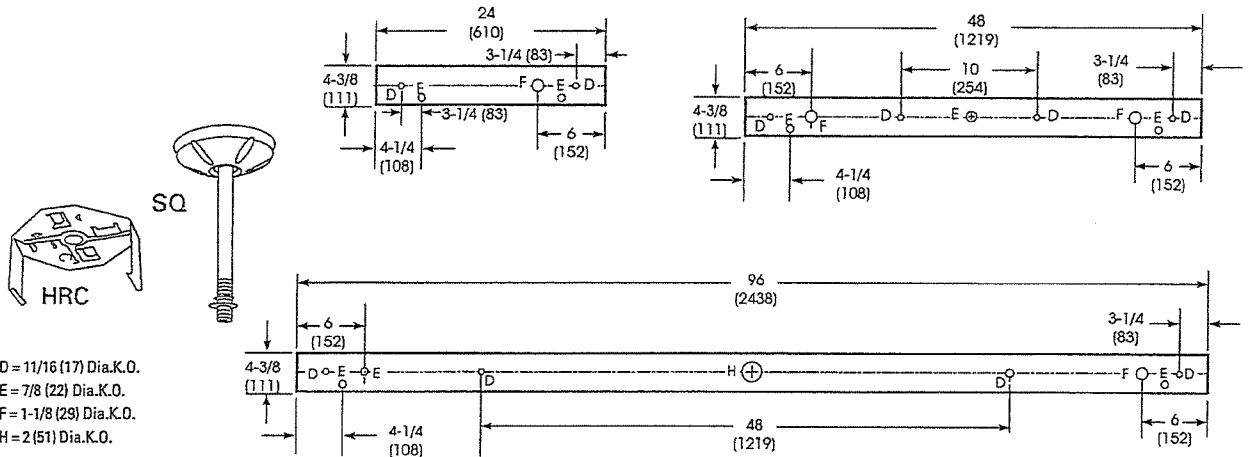
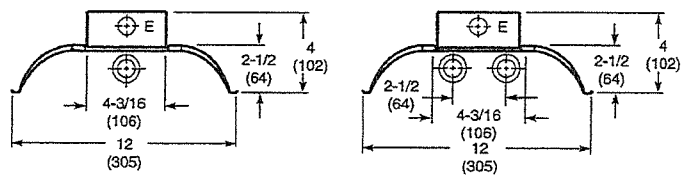

D = 11/16 (17) Dia.K.O.
E = 7/8 (22) Dia.K.O.
F = 1-1/8 (29) Dia.K.O.
H = 2 (51) Dia.K.O.

PHOTOMETRICS

Calculated using the zonal cavity method in accordance with IESNA LM41 procedure. Floor reflectances are 20%. Full photometric data available upon request.

L 2 32

Report LTL 5180

S/MH 1.5

Coefficient of Utilization

Ceiling	80%			70%			50%		
	70%	50%	30%	70%	50%	30%	50%	30%	10%
1	96	92	88	94	90	87	86	83	81
2	87	80	74	85	78	72	75	70	66
3	79	70	63	77	68	62	66	60	55
4	72	61	54	70	60	53	58	52	46
5	66	54	45	64	53	45	51	44	39
10	43	31	23	42	30	23	29	23	18

Zonal Lumens Summary

Zone	Lumens	%Lamp	%Fixture
0-30	1165	20.1	22.7
0-40	1971	34.0	38.5
0-60	3758	64.8	73.3
0-90	5125	88.4	100.0
90-180	0	0.0	0.0
0-180	5125	88.4	100.0

Energy (Calculated in accordance with NEMA standard LE-5)

LER.FL	ANNUAL ENERGY COST*	LAMP DESCRIPTION	LAMP LUMENS	BALLAST FACTOR	WATTS
86.2	\$2.79	(2)T8 F32	2900	.88	55

* Comparative yearly lighting energy cost per 1000 lumens

Cord Set Option:

Add suffix to end of catalog number, specify voltage. All cord sets are 6', black. Other configurations available, consult factory.

Suffix	Description
CS1	Straight plug, 120V
CS3	Twist lock, 120V
CS7	Straight plug, 277V
CS11	Twist-lock, 277V
CS25	Twist-lock, 347V
CS97	Twist-lock, 480V
CS93	600V SO cord, no plug



Sheet #: L-RS

©1996 Acuity Brands Lighting, Inc., Rev. 7/23/07

Lithonia Lighting
Industrial
One Lithonia Way, Conyers, GA 30012
Phone: 800-858-7763, Fax: 770-981-8141
www.lithonia.com

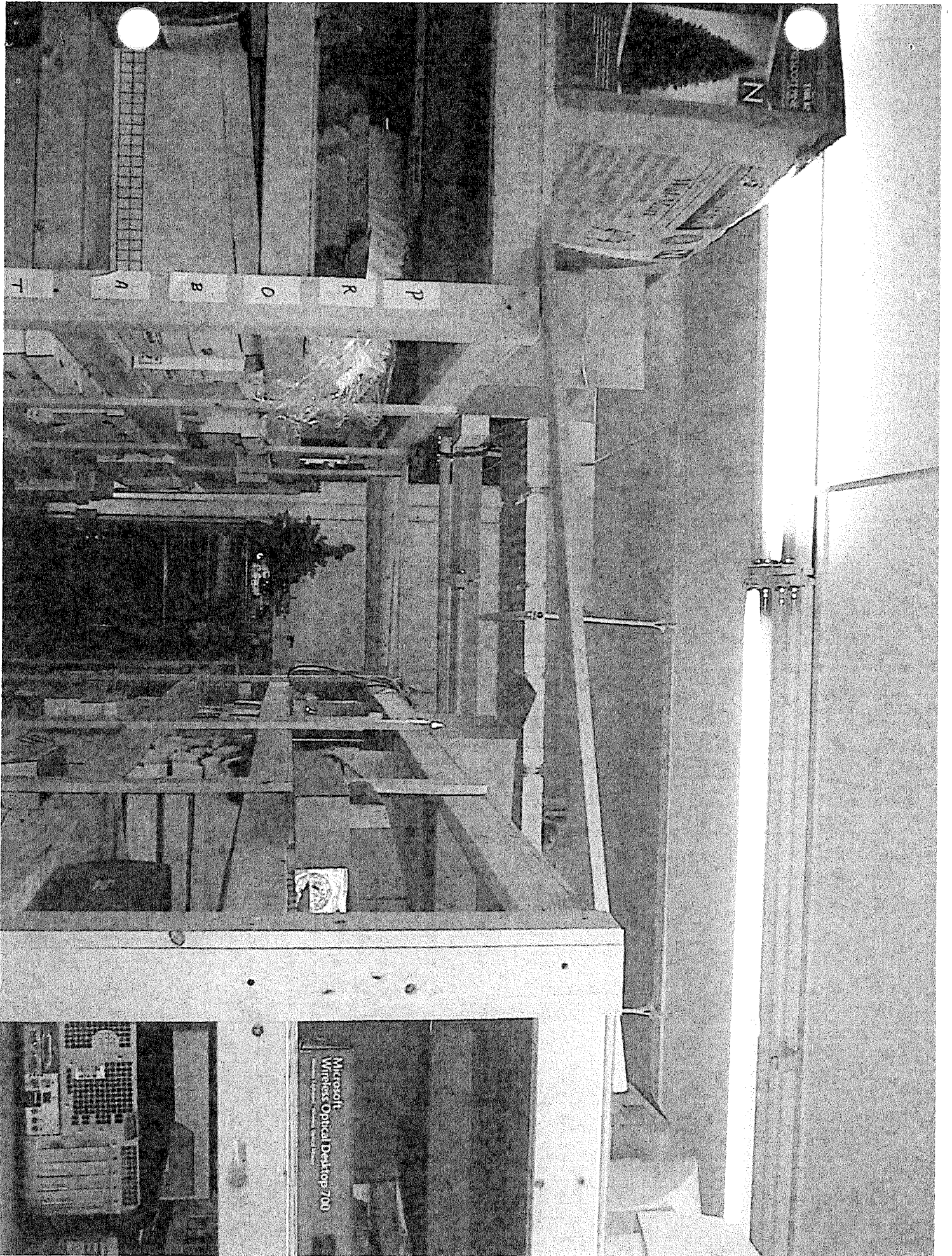

Number 0

Number 2

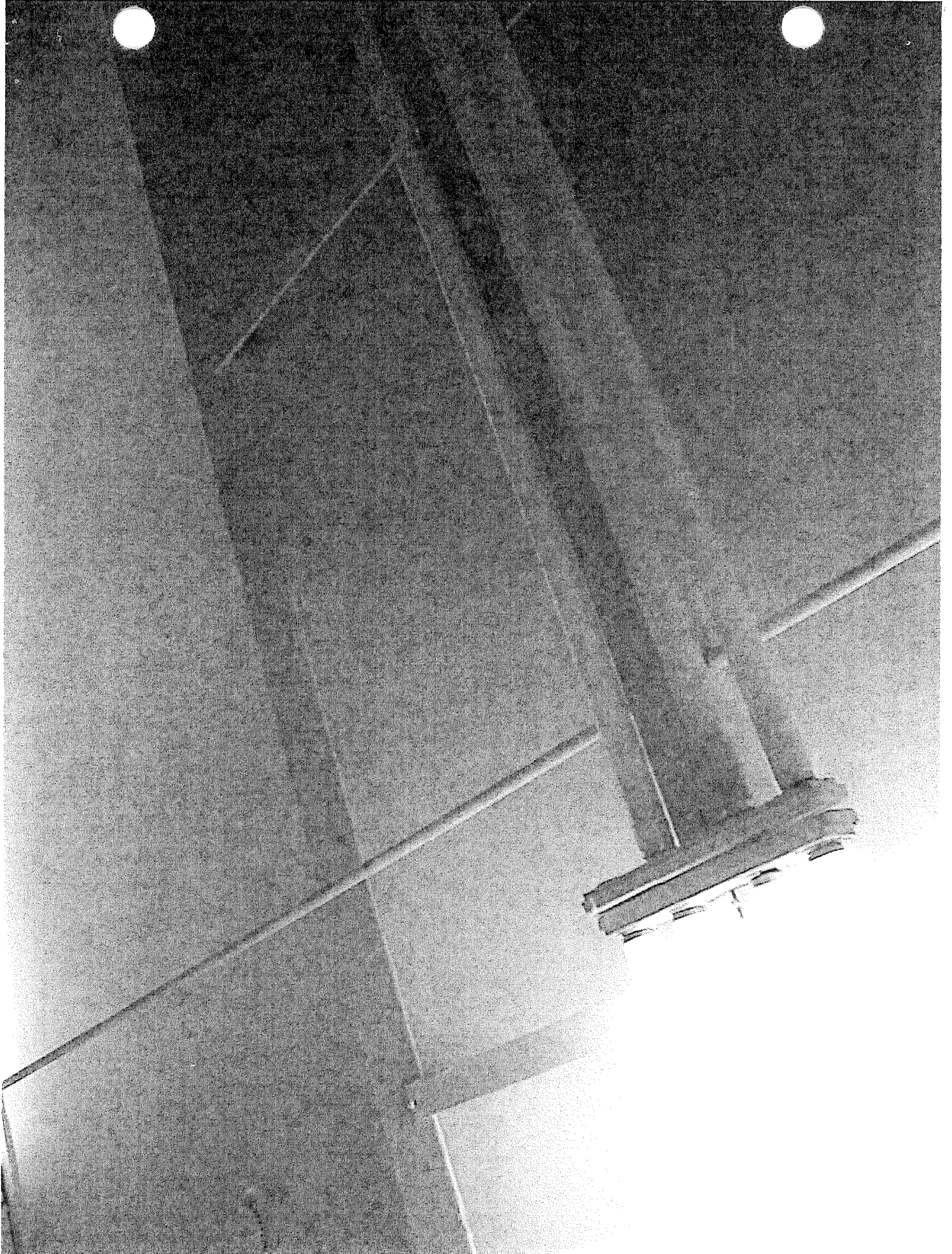

Basement Boiler Room



FEATURES & SPECIFICATIONS

INTENDED USE

Intended for unit or row installations, surface or suspended mounting.

ATTRIBUTES

Designed exclusively for use with T8 lamps, electronic ballasts and sockets.

CONSTRUCTION

Standard channel, die formed from Code-gauge steel.

Sturdy Channel cover secured by captive quarter turnlatch for easy access to wireway.

End plate and channel connector furnished with each fixture.

Housing formed from Cold rolled steel.

FINISH

Five Stage iron-phosphate pretreatment ensures superior paint adhesion and rust resistance.

Painted parts finished with high-gloss, baked white polyester.

ELECTRICAL SYSTEM

Thermally-protected, resetting, Class P, UL Listed, CSA Certified ballast is standard.

Available in Tandem wired lengths.

Luminaire is suitable for damp locations. AWM, TFN or THHN wire used throughout, rated for required temperatures.

LISTING

UL Listed to US and Canadian safety standards. Optional: Mexico NOM.

WARRANTY

Guaranteed for one year against mechanical defects in manufacture.

Catalog Number		S132MVOLTGEB10IS	
Notes		Type	

Standard Strip

S

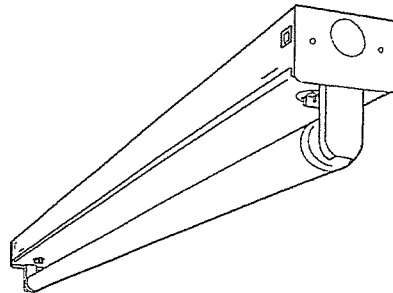

Linear Lamp and Compact Fluorescent
1 Lamp

Specifications

Length: 18 (457), 24 (610)
36 (914), 48 (1219)
72 (1829) or 96 (2438)
Width: 2-3/4 (70)
Depth: 1-3/4 (45)
All dimensions are inches (millimeters).

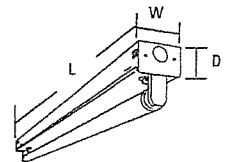

ORDERING INFORMATION

For shortest lead times, configure product using **standard options (shown in bold)**.

Example: S 1 32 MVOLT GEB10IS

S	1	32	MVOLT	GEB10IS
Series	Number of Lamps	Lamp type	Voltage	Options
S Standard strip¹	1 Not included	25 25W T8 (36") CF27 27W TT5 (15") 17 17W T8 (24") 32 32WT8 (48") CF39 39W TT5 (18") CF40 40W TT5 (24") 60T8 40W T8 (60")	120 277 347 MVOLT Others available	GEB10IS T8 electronic ballast, ≤10% THD, instant start (T8 only) GEB10RS T8 electronic ballast, ≤10% THD, rapid start BILP IS High-efficiency .78 bf (low) GEB Electronic ballasts, ≤20% THD. GLR Internal fast-blow fuse (add X for external) GMF Internal slow-blow fuse (add X for external) CS3 6' cordset, NEMA L5-15P SJT, twist-lock plug, 120V PLF Plug in wiring, specify number of branch circuits and hot wires (A-black, B-Red, C-Blue, AB or AC) NOM NOM Certified

Accessories

Order as separate catalog numbers.

SQ Swivel-stem hanger (specify length in 2" increments).

1B Ceiling spacer (adjusts from 1-1/2" to 2-1/2" from ceiling).

WGS Wireguard, 4' white, for unshielded S strip.¹

WGSSMR Wireguard, 4' white, for S strip with SSMR reflector.¹

WGSASR Wireguard, 4' white, for S strip with SASR reflector.¹

SSMR 48WH Symmetric reflector, 4' white.¹

SASR 48WH Asymmetric reflector, 4' white.¹

S48WG Wireguard, 4' white, Canada only

SSMRFC 24WH Symmetric reflector, 2' white.*

SASRCF 24WH Asymmetric reflector, 2' white.*

TSASRCF 24WH Asymmetric reflector, 2' white, for TS 1 CF18.*

*Other lengths available. Replace 24 in catalog number with length in inches. Other finishes available. Replace WH in catalog number with SSR or other finish.

NOTES:

1 Order two for 8' fixtures.

S Strip, Rapid Start

MOUNTING DATA

For unit or row installation, surface or stem mounting.
 Unit installation — Minimum of two hangers required.
 Row installation — One hanger per channel plus one per row required.
 See ACCESSORIES below for hanging devices.

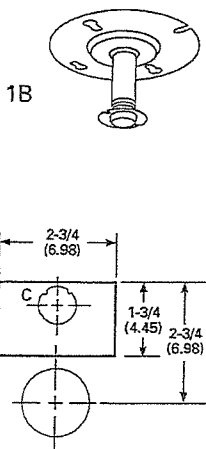

A = 11/16 (1.74) Dia. K.O.
 B = 2 (5.08) Dia. K.O.
 C = 7/8 (2.22) Dia. K.O.

DIMENSIONS

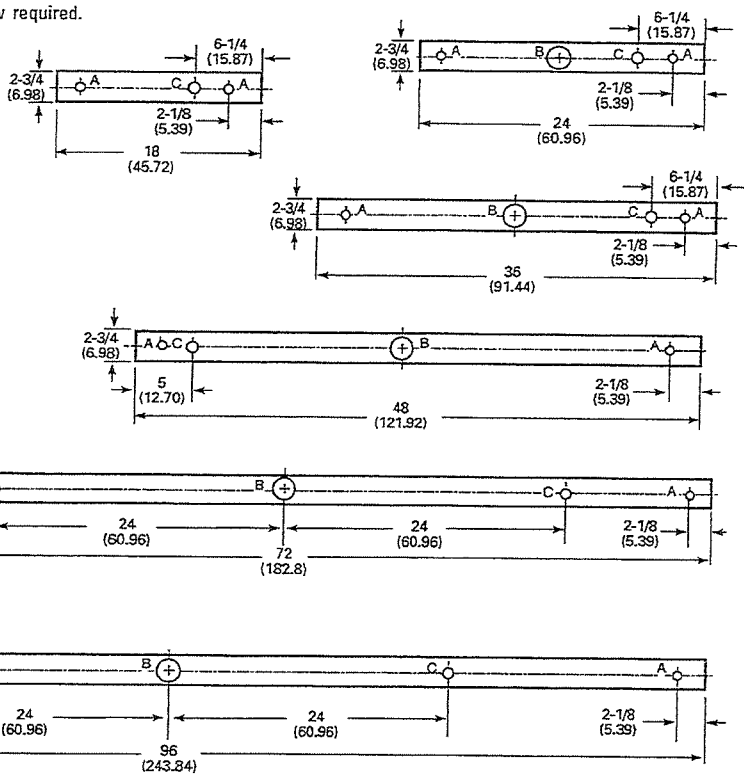

PHOTOMETRICS

Calculated using the zonal cavity method in accordance with IESNA LM41 procedure. Floor reflectances are 20%. Lamp configurations shown are typical. Full photometric data on these and other configurations available upon request.

S 132

Report LTL 5725

S/MH (along) 1.2 (across) 1.6

Coefficient of Utilization

Ceiling	80%		70%		50%		50%		
Wall	70%	50%	70%	50%	50%	30%	10%	10%	
1	97	91	86	92	87	82	79	75	72
2	87	77	70	82	74	67	67	61	56
3	78	67	58	74	64	56	58	52	46
4	71	59	50	67	56	48	51	44	38
5	65	51	42	61	49	41	45	37	32
10	43	30	22	41	28	21	26	20	15

Zonal Lumens Summary

Zone	Lumens	%Lamp	%Fixture
0-30	388	13.4	13.9
0-40	660	22.8	23.7
0-60	1307	45.1	46.9
0-90	2176	75.0	78.1
90-180	609	21.0	21.9
0-180	2786	96.1	100.0

Energy (Calculated in accordance with NEMA standard LE-5)

LER, FL	ANNUAL ENERGY COST*	LAMP DESCRIPTION	LAMP LUMENS	BALLAST FACTOR	INPUT WATTS
94.7	\$2.53	(1) F32T8/T35	2800	.88	25

* Comparative yearly lighting energy cost per 1000 lumens



Sheet #: S-TT5-T8

©1996 Acuity Brands Lighting, Inc., Rev. 3/10/08

Lithonia Lighting
 Fluorescent
 One Lithonia Way, Conyers, GA 30012
 Phone: 800-858-7763
 www.lithonia.com

To be used in:
Animal Control Office



FEATURES & SPECIFICATIONS

INTENDED USE

For applications that require the clean appearance of a low-profile, brightness-controlled wraparound. Provides broad distribution of light for offices, schools and corridors.

ATTRIBUTES

Curved prismatic diffuser with linear side prisms minimize lamp image and provides high angle brightness control. Luminous end plates soften appearance for improved aesthetics.

CONSTRUCTION

Metal parts are die formed from code-gauge steel. Prismatic diffuser is 100% acrylic with sonically welded luminous ends. Continuous side flanges on fixture body provide light trap and continuous diffuser support to prevent accidental opening and simplify maintenance.

FINISH

Five stage iron-phosphate pretreatment assure superior paint adhesion and rust resistance.

Painted parts finished with high-gloss, high-reflectivity baked white polyester enamel (low VOC).

ELECTRICAL SYSTEM

Thermally-protected, resetting, Class P, HPF, non-PCB, UL Listed, CSA Certified ballast is standard. Luminaire is suitable for damp locations. AWM, TFN or THHN wire used throughout, rated for required temperatures.

UL/CSA listed ballast disconnect w/strain relief and leads provided standard.

LISTING

UL Listed (standard). Optional: Canada CSA or C-UL. Mexico NDM.

WARRANTY

Guaranteed for one year against mechanical defects in manufacture.

Catalog Number	
LB 2 32 MVOLT GEB10IS	
Notes	Type

Low-Profile Wraparound

LB

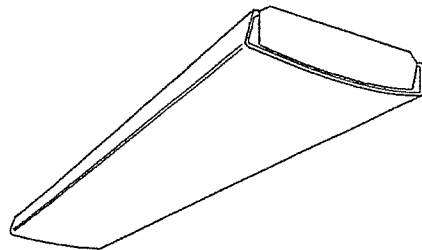

T5 and T8
Wide body
2', 4' or 8' length
2 or 4 lamps

Specifications

T8 Length:	24 (61.00) 48 (122.00) or 96 (243.90)
T5 Length:	46.5 (118.1) 22.5 (57.2)
Width:	15-3/8 (39.05)
Depth:	3 (7.62)

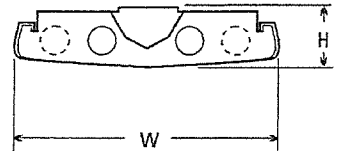

All dimensions are inches (centimeters).
Specifications subject to change without notice.

ORDERING INFORMATION

For shortest lead times, configure product using **standard options (shown in bold)**.

Example: LB 4 32 MVOLT GEB10IS

LB	2	32	MVOLT	GEB10IS
Series	Number of lamps	Lamp type	Voltage	Options
LB 4 lamps, 15-3/8" wide	2	17 17W T8 (24")	120	GEB10IS Electronic ballast, ≤10% THD, instant start
2LB 2 lamps, 15-3/8" wide	4	32 32W T8 (48")	277	GEB10PS Electronic ballast, ≤10% THD, programmed start
For tandem double-length unit, add prefix T. Example: TLB	Not included	14 14W T5 (22.5") ²	347	EL Emergency battery pack (nominal 300 lumens, see Life Safety Section)
		28 28W T5 (46.5") ²	MVOLT	GLR Internal fast-blow fuse ¹
			Others available	GMF Internal slow-blow fuse ¹
				LSC Lens safety clips (2 per fixture)
				CSA Listed and labeled to comply with Canadian Standards
				SSR Specular silver interior finish (95% reflective)

Accessories

Order as separate item

SQ Swivel-stem hanger (specify in 2" increments).

1B Ceiling spacer (adjusts from 1-1/2" to 2-1/2" from ceiling).

NOTES:

1 Must specify voltage.

2 All T5 lamp types use GEB10PS ballast only.

LB Low-Profile Wraparound, Wide Body

MOUNTING DATA

For unit or row installation, surface or stem mounting. Stem mounting not available on TLB units.

Individual installation — Two single-stem hangers required.

Row installation — One hanger per fixture plus one per row required.

See ACCESSORIES below for hanging devices.

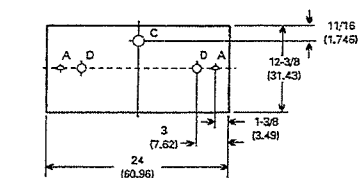
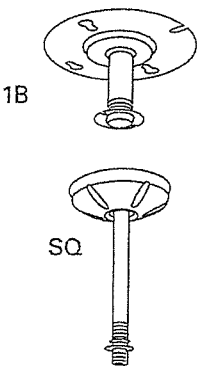

DIMENSIONS

Inches (centimeters). Subject to change without notice.

A = 1/4 x 1/2 (.635 x 1.27) Oval Hole

B = 1/4 x 1/2 (.635 x 1.27) K.O.

C = 7/8 (2.22) Dia. K.O.

D = 11/16 (1.74) Dia. K.O.

E = 2 (5.08) Dia. K.O. and 7/8 (2.22) Dia. K.O.

G = 1-1/8 (2.85) Dia. K.O.

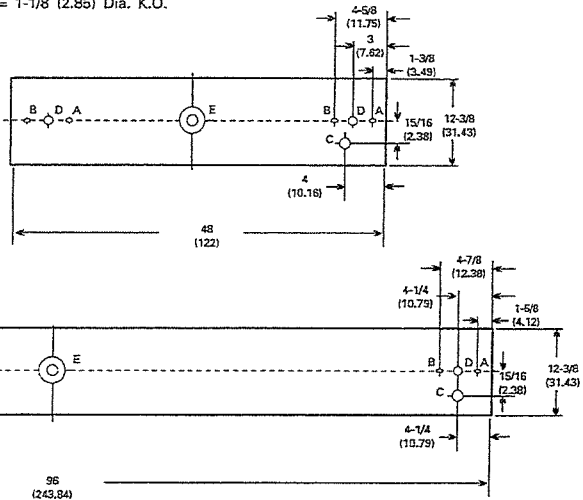

PHOTOMETRICS

Calculated using the zonal cavity method in accordance with IESNA LM41 procedure. Floor reflectances are 20%. Lamp configurations shown are typical. Full photometric data on these and other configurations available upon request.

LB 432

Report LTL 5614 - Lumens per lamp = 2900

S/MH (along) 1.2 (across) 1.3

Coefficient of Utilization

Ceiling	80%			70%			50%			0%
	70%	50%	30%	70%	50%	30%	50%	30%	10%	0%
0	89	89	89	86	86	86	80	80	80	68
1	81	78	75	78	75	73	71	69	67	58
2	75	69	64	72	67	63	63	59	56	50
3	69	62	56	66	60	55	57	52	49	43
4	63	55	49	61	54	48	51	46	42	38
5	58	49	43	56	48	42	45	40	36	33
6	54	44	38	52	43	37	41	36	32	29
7	50	40	34	48	39	33	37	32	28	25
8	46	36	30	44	35	29	33	28	24	22
9	42	32	26	41	31	26	30	25	21	19
10	39	29	23	38	29	23	27	22	19	16

Zonal Lumens Summary

Zone	Lumens	%Lamp	%Fixture
0-30	2376	20.5	27.0
0-40	3914	33.7	44.1
0-60	6499	56.0	73.7
0-90	7883	68.0	89.4
90-180	932	8.0	10.6
0-180	8815	76.0	100.0

Energy (Calculated in accordance with NEMA standard LE-5)

LER/FW	ANNUAL ENERGY COST*	LAMP DESCRIPTION	LAMP LUMENS	BALLAST FACTOR	WATTS
71	\$3.38	(4) 32W T8	2850	.88	108

*Calculated in accordance with NEMA Standards LE-5.



Sheet #: LB W

©1998 Acuity Brands Lighting, Inc., Rev. 8/12/08

Lithonia Lighting
Fluorescent

One Lithonia Way, Conyers, GA 30012-3957
Phone: 800-858-7763 Fax: 770-929-8789
www.lithonia.com

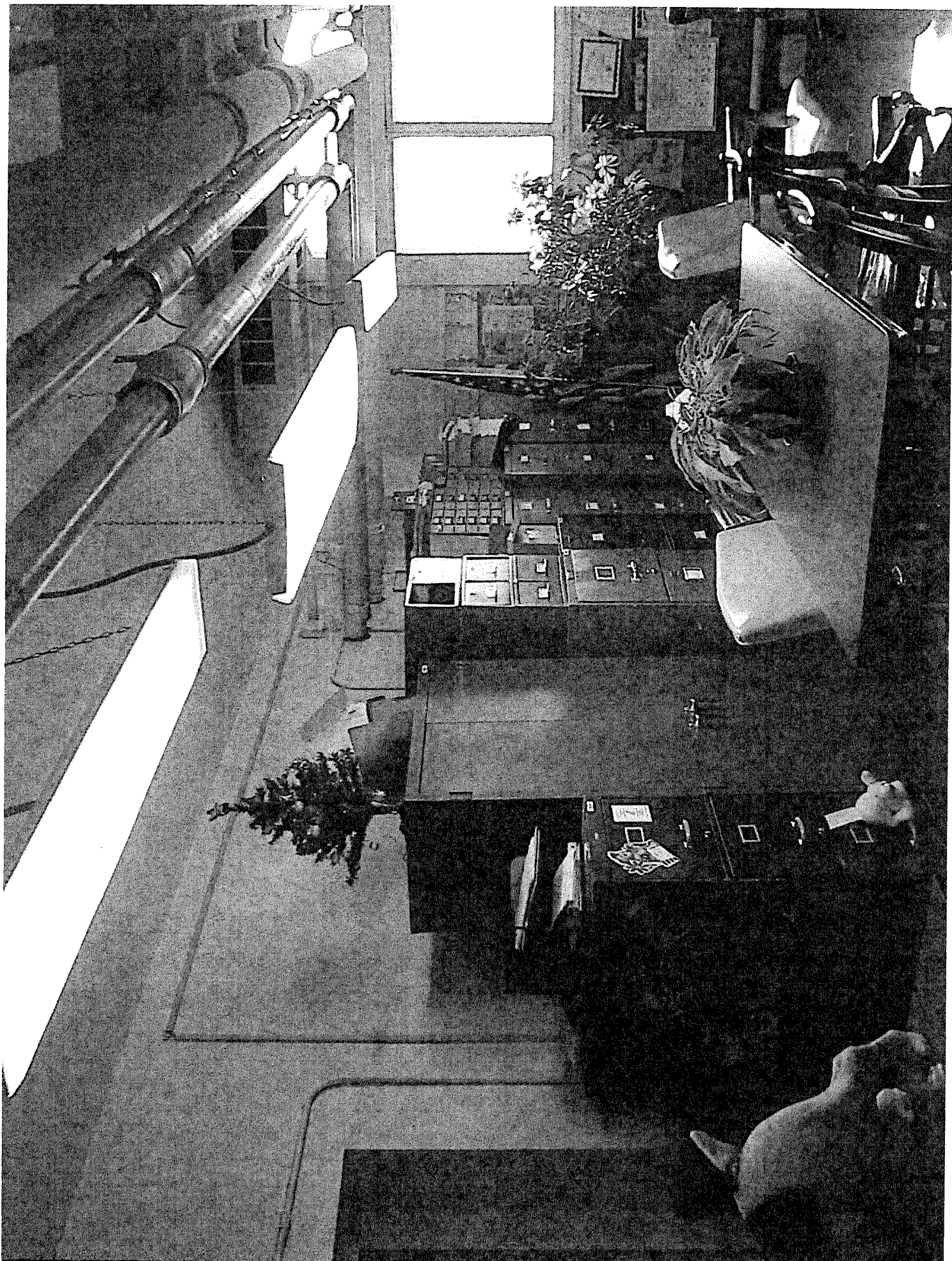

Animal Control

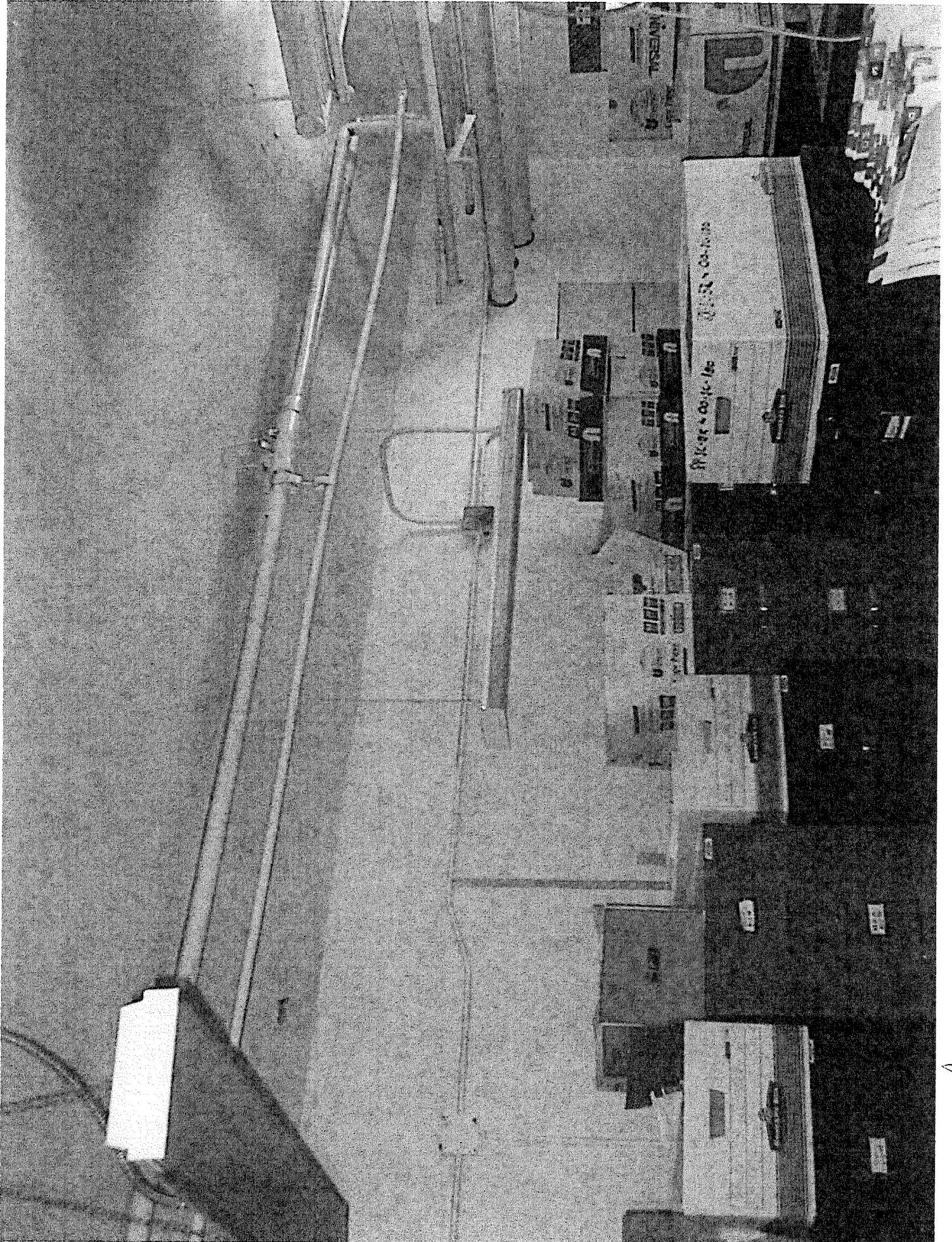

Animal Control

Edges Restroom, Closet
2nd floor Restroom Hallway

Product Specifications Report



Job Name:	Job Type:
Comments:	Quantity:

Product Number: 5902-15

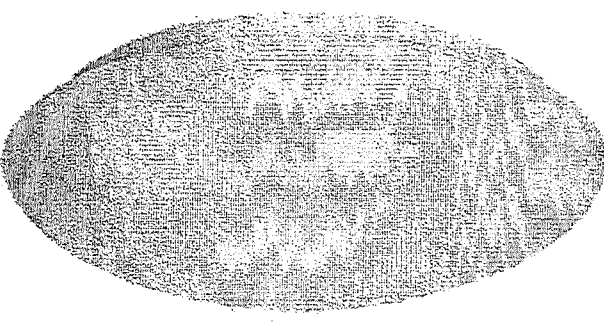

5902-15 - Two-Light Fluorescent Ceiling Fixture
Collection: Holly
 Two Light Compact Fluorescent Close to Ceiling Fixture in White Finish Aluminum with White Acrylic Diffuser.
 Shatter resistant design offer trouble free solutions. Two compact fluorescent, close to ceiling lighting fixture in White Finish Aluminum with White Acrylic Diffuser.

UPC #: 785652590252 **Product Type:** Fluorescent Ceiling
Finish: White (15)

Features:
 ADA Compliant Ceiling/Wall
 Fluorescent Tamper Proof Screws

Dimensions:
 Diameter: 12" **Wire:** 6 1/2"
 Height: 3" **Switch Type:** N/A
Mounting Proc.: Key Slots
Outlet Box: Mounted To Box

Bulbs:
 2 - GX23 Twin Tube 13w max 120v - Not included

Material List:
 1 Body - Aluminum - White

Safety Listing:
 cUL Listed for Damp Locations
 UL Listed for Damp Locations

Instruction Sheets
 French (F-001)
 English (HC-411)

Shade / Diffuser											
Part	Material	Finish	Quantity	Item Number	Length	Width	Height	Diameter	Fitter Diameter	Shade Top Length	Shade Top Width
Diffuser	Acrylic	White Plastic	1								

Replacement Bulb Data:										
Product #	Type	Base	Watts	Watts Consumed	Volts	Hours	Lumens	Temp		
9747			13		120v	10000	900	2700		
9757			13		120v	12500	880	2700		

Shipping Information									
Package Type	Quantity	UPC	Length	Width	Height	Cube	Weight	UPS S	
Individual	1	785652590252	12.38	12.25	4	0.351	3	Yes	

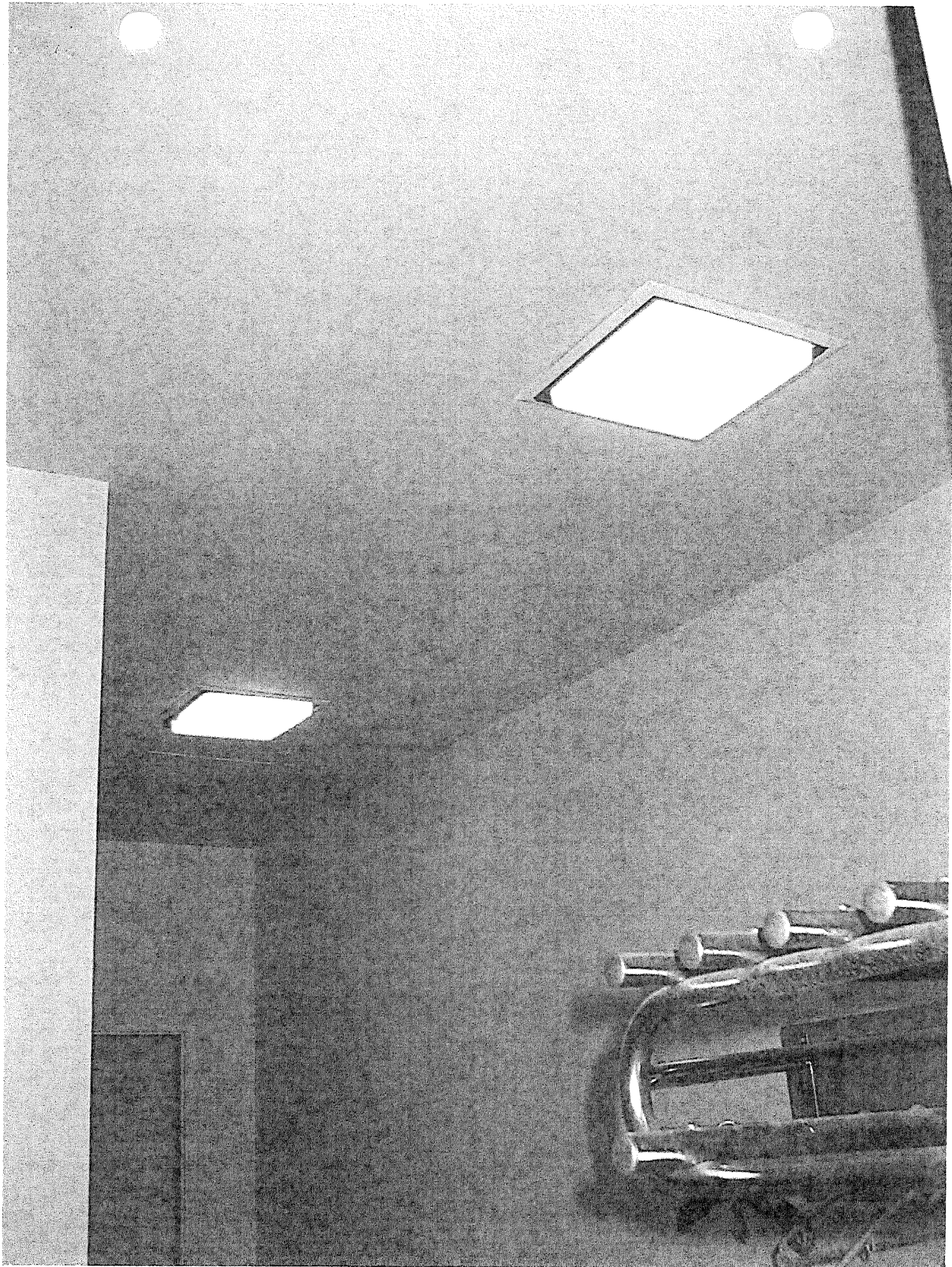

2nd Floor Restroom Hallway 374

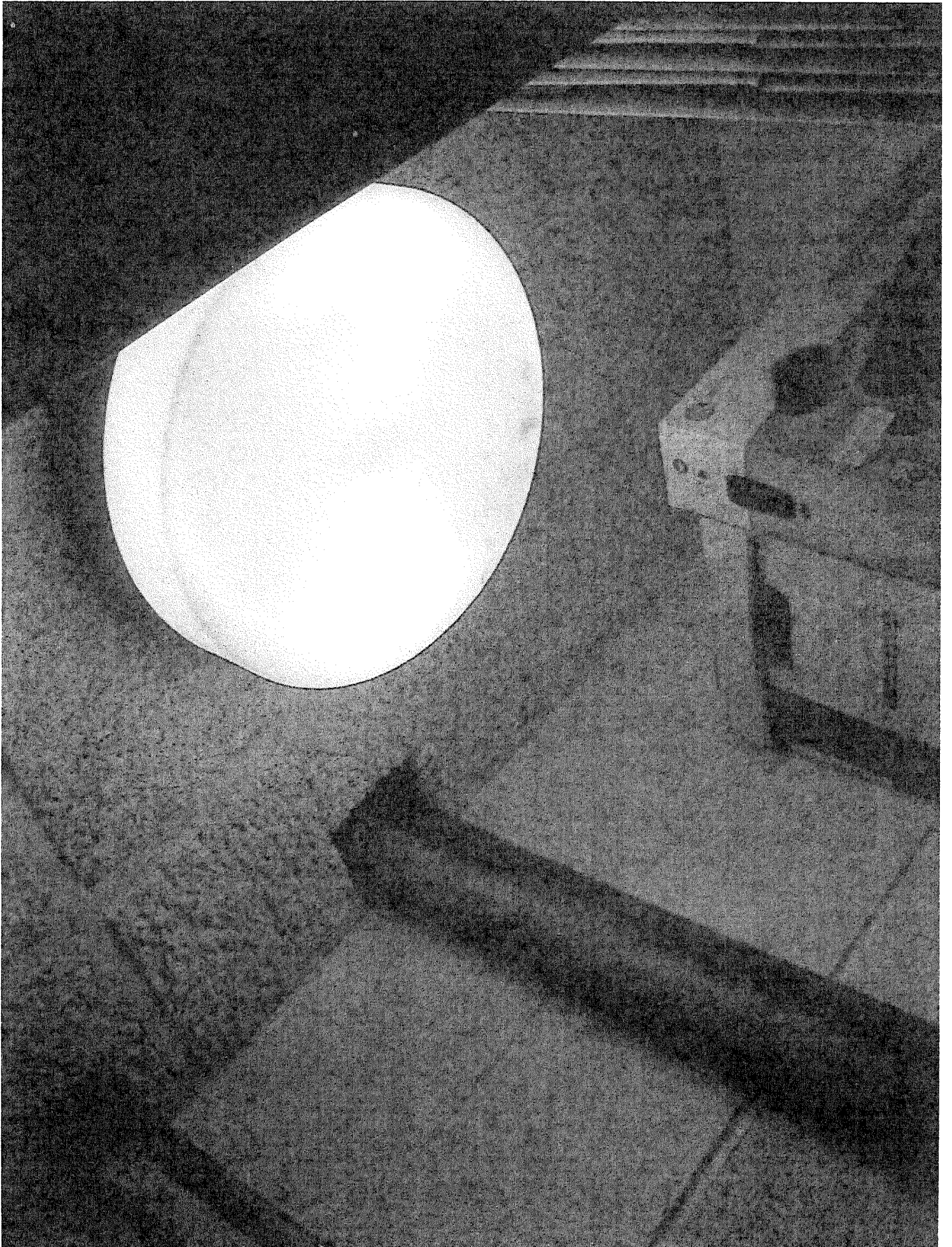

-Loren Loren "R" V. Loren at the chest

Product Specifications Report

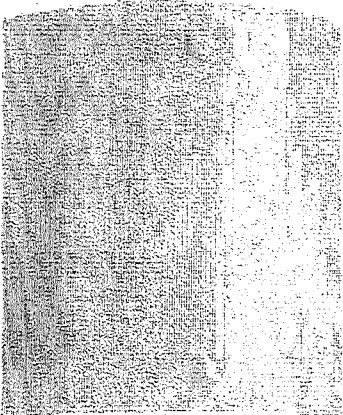

Job Name:	Job Type:
Comments:	Quantity:
Product Number: 4974-15	
	Dimensions: Width: 10 1/2" Extends: 4" Height: 12" Wire: 6 1/2" Switch Type: N/A Mounting Proc.: Center Lock Outlet Box: Mounted To Box Bulbs: 2 - GX23 Twin Tube 13w max 120v - Not included Material List: 1 Body - Steel - White Safety Listing: cUL Listed for Damp Locations UL Listed for Damp Locations Instruction Sheets French (F-010) English (HC-285)
4974-15 - Two-Light Fluorescent Wall/Bath Two Light Compact Fluorescent Light with White Acrylic Diffuser Offers Shatter Resistancy. Two light compact fluorescent light with white acrylic diffuser offers shatter resistancy. Meets Federal Americans with Disabilities Act requirements. UPC #: 785652497452 Product Type: Fluorescent Wall/Bath/Vanity Finish: White (15) Features: ADA Compliant Fluorescent	

Shade / Diffuser												
Part	Material	Finish	Quantity	Item Number	Length	Width	Height	Diameter	Fitter Diameter	Shade Top Length	Shade Top Width	
Diffuser	Acrylic	White	1									

Backplate / Canopy						
Type	Height/Length	Width	Depth	Diameter	Outlet Box Up	C
Back Plate					5 3/4	

Replacement Bulb Data:										
Product #		Type	Base	Watts	Watts Consumed	Volts	Hours	Lumens	Temp	
9747				13		120v	10000	900	2700	
9757				13		120v	12500	880	2700	

Shipping Information											

Clerk's Office



FEATURES & SPECIFICATIONS

INTENDED USE

Intended for mounting heights up to 16' requiring low to medium light levels. Ideal for light duty task lighting, utility, storage rooms or retail.

CONSTRUCTION

Channel constructed of die-formed cold rolled steel. Sturdy combination reflector and channel cover constructed of die-formed cold rolled steel and secured by quarter-turn latch for easy access to wire-way. Screw on endplates. Available in 2', 4', or 8' tandem wired lengths. Accepts plug-in option for 1, 2 or 3 primary circuits.

FINISH

Five-stage iron phosphate pretreatment ensures superior paint adhesion and corrosion-resistance. Reflector and channel finished with a high-gloss baked white enamel.

OPTICAL SYSTEM

Solid top or apertured 8% uplight available. Both reflectors are die-embossed.

ELECTRICAL SYSTEM

Thermally protected, resetting, Class P, HPF, non-PCB, UL Listed and CSA Certified ballast is standard. Sound rating depends on lamp/ballast combination.

AWM, TFN, THHN wire throughout, rated for required temperatures.

INSTALLATION

For unit or row installations, surface or suspended mounting.

LISTINGS

120V, 277V and MVOLT are UL Listed and CSA Certified (standard). 347V is CSA Certified (see Options). NOM Certified (see Options). Suitable for damp locations.

WARRANTY

Guaranteed for one year against mechanical defects in manufacture.

Catalog Number	TLA232MVOLT1/4GEB10IS	
Notes	Type	

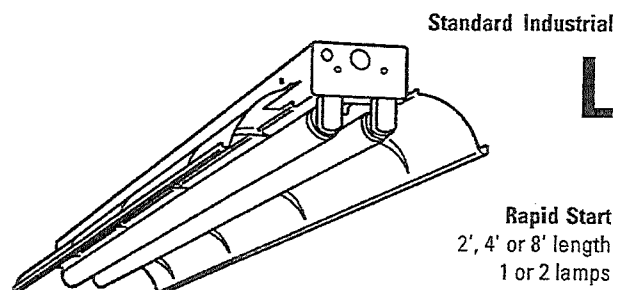

Specifications	
Length:	24" (610)
	48" (1219)
	96" (2438)
Width:	12" (305)
Fixture Depth:	4" (102)

All dimensions are inches (millimeters). Specifications subject to change without notice.

ORDERING INFORMATION

For shortest lead times, configure product using **standard options (shown in bold)**.

Example: L 2 32 MVOLT GEB10IS

TLA	2	32	MVOLT	1/4GEB10IS
Series	Number of lamps	Lamp type	Voltage	Options
L Standard industrial, solid top	1	17 17W T8 (24")	120	GEB10IS Electronic ballasts, $\leq 10\%$ THD, Instant Start ²
LA Standard industrial, apertured reflector	2 Not included	32 32W T8 (48")	277	EL Emergency battery pack. (Nominal 300 lumens) See Life Safety Section)
			347	GLR Internal fast-blow fuse (add X for external)
			MVOLT ¹	GMF Internal slow-blow fuse (add X for external)
			Others available	PLF_ Plug-in wiring. Specify 1, 2 or 3 branch circuits and hot wires (A=Black, B=Red, C=Blue, AB or AC)
				SSR Specular silver reflector finish (95% reflective)
				TILW Tandem in-line wiring
				CSA CSA Certified (Only required for 347V).
				NOM NOM Certified
				PAF Paint after fabrication

Accessories

Order as separate catalog numbers.

SQ_ Swivel-stem hanger (specify length in 2" increments).

1B Ceiling spacer (adjusts from 1-1/2" to 2-1/2" from ceiling).

WGL Wireguard, 4' white. Order 2 for 8' fixtures.

HC36 Chain hangers (1 pair, 36" long).

CONLGC 12" screw-on channel connector.

NOTES:

1 Available in 32W only.

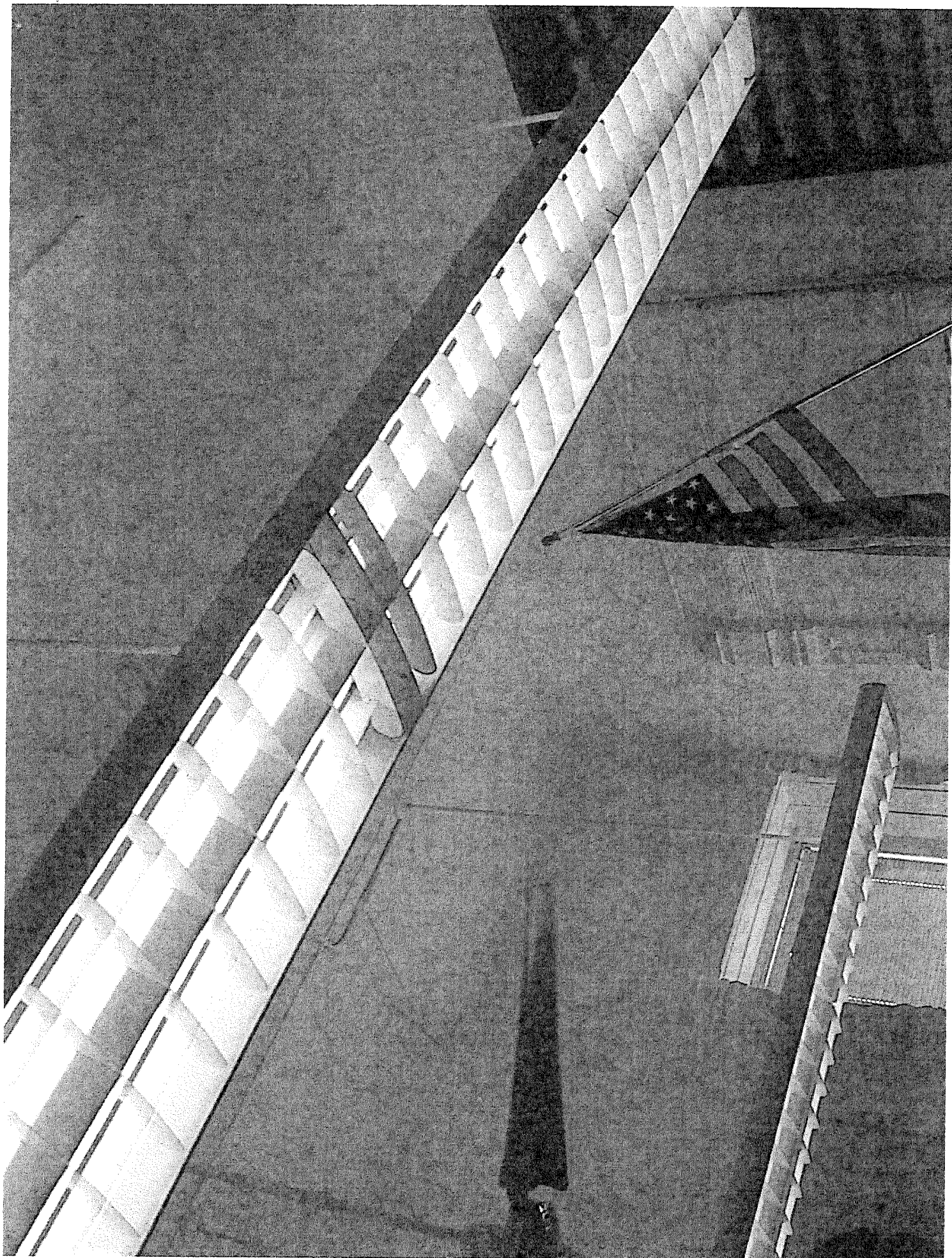

County Clerks Office * Optional Annotated Reprint

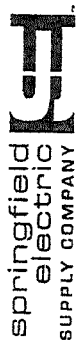

1600 OLD STATE ROAD
P.O. BOX 1219 61838
MATTOON, IL
Phone: (217) 235-5671
Fax: (217) 235-6500

Date: 05/29/2009

QUOTATION

Customer: FIGGINS ELECTRIC Quotation Number: 7 - 131201

Address: RR1 BOX 161 Estimated Delivery:

STEWARDSON IL 62463 STEWARDSON IL 62463

Alt#: Project: SHELBY COURT HOUSE

Freight Terms: F.O.B. Factory-Freight Allowed Quotation Expires: 06/28/2009

ITEM	QTY	VENDOR	CAT.#	DESCRIPTION	PRICE	U	TOTAL
	13	PEERLESS	EZM2254T5H08FTR8120GEB10SCTL/PF272AC	464.26	E	6035.77	
	13	PEERLESS	PRM4254T5H08FTR8120GEB10SCTL/PF272AC	575.71	E	7484.23	
	52	GEL	F54W/T5/850/ECCO	6.83	E	355.16	

TOTAL = 13875.16

We thank you for this opportunity to submit our quotation and sincerely hope that it will meet your approval. Should you have any questions concerning this quote, please contact:

BRANDON KIMBERLIN

Phone (217) 235-5671

Bloomington (309) 583-5831
 Carbonate (618) 457-7670
 Decatur (217) 351-7600
 East Peoria (309) 694-2000
 Havana (309) 797-3361
 Macon (618) 242-5331
 Mattoon (217) 235-5671
 Mendota (618) 442-5262
 Moline (309) 797-3361
 Peoria (309) 223-2650
 Rockford (815) 223-2650
 Springfield (217) 768-2100

Page 1

Printed: 5/29/2009 2:38:04 PM

PEARLESS®

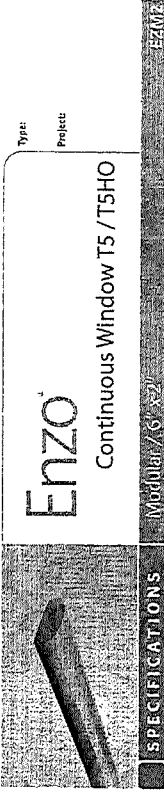

Enzo
Continuous Window T5/T5HO

Type:
Project:

SPECIFICATIONS Modular 76

CATALOG NUMBER

Example: E202154510-40FT-40-277-6000-155-61-ECT-U8107-20-C0W16A - E202154510-377-6000-6550-ECT-U8307-02-C0W16

AVAILABLE FIXTURES

E2M2 - 1 CWIN



E2M2 - 2 CWIN

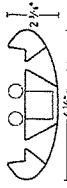

SPECIFICATIONS

Construction
Housing one-piece cold-rolled steel with flat end plate forming a 6 1/2" x 2 1/4" oval channel.

Reflector
Die-formed highly reflective white reflector or die-formed highly reflective specular reflector.

Finish
Finish-etched white paint as standard.

Shielding
Die-punched perforated hole pattern running continuously along fixture module.

Electrical
Specify 120 volt, 277 volt or 347 volt. Pre-wired with pre-set circuits as specified. C.U.I. listed. For special circuiting, consult factory. Lamps are included.

Fixture Length
4', 8', and 12' lengths in a single section for exact suspension spacing 0.4', 0.8', and 1.2'. For total fixture length add 1/2" for each end-cap. Using internal joiners, 4', 8', and 12' sections can be joined to form longer-length fixtures.

ORDERING LOGIC

Use guide below to order complete fixture runs from four feet to one-hundred feet in increments of four feet.

Fixture	Ballasts In Case	Lamp Type	Reflector	Shielding	Mounting	Row Length	Minimum Section Length	Voltage	Ballast Type	Emergency Module
E2M2	Section 213	4500-80	574	Specular	CWIN	6 1/2"	4 section	277	ADP2	None
	Section 213	4500-80	574	Specular	CWIN	6 1/2"	4 section	277	ADP2	None
	Section 213	4500-80	574	Specular	CWIN	6 1/2"	4 section	277	ADP2	None

Emergency Type	Switching	Lamp Color	Mounting Type / Overall Suspension	Finish	Options
None	ECT	574	11	None	None
EL	None	574	12	None	None
EC	None	574	13	None	None
EC	None	574	14	None	None
EC	None	574	15	None	None
EC	None	574	16	None	None
EC	None	574	17	None	None
EC	None	574	18	None	None
EC	None	574	19	None	None
EC	None	574	20	None	None
EC	None	574	21	None	None
EC	None	574	22	None	None
EC	None	574	23	None	None
EC	None	574	24	None	None
EC	None	574	25	None	None
EC	None	574	26	None	None
EC	None	574	27	None	None
EC	None	574	28	None	None
EC	None	574	29	None	None
EC	None	574	30	None	None
EC	None	574	31	None	None
EC	None	574	32	None	None
EC	None	574	33	None	None
EC	None	574	34	None	None
EC	None	574	35	None	None
EC	None	574	36	None	None
EC	None	574	37	None	None
EC	None	574	38	None	None
EC	None	574	39	None	None
EC	None	574	40	None	None
EC	None	574	41	None	None
EC	None	574	42	None	None
EC	None	574	43	None	None
EC	None	574	44	None	None
EC	None	574	45	None	None
EC	None	574	46	None	None
EC	None	574	47	None	None
EC	None	574	48	None	None
EC	None	574	49	None	None
EC	None	574	50	None	None
EC	None	574	51	None	None
EC	None	574	52	None	None
EC	None	574	53	None	None
EC	None	574	54	None	None
EC	None	574	55	None	None
EC	None	574	56	None	None
EC	None	574	57	None	None
EC	None	574	58	None	None
EC	None	574	59	None	None
EC	None	574	60	None	None
EC	None	574	61	None	None
EC	None	574	62	None	None
EC	None	574	63	None	None
EC	None	574	64	None	None
EC	None	574	65	None	None
EC	None	574	66	None	None
EC	None	574	67	None	None
EC	None	574	68	None	None
EC	None	574	69	None	None
EC	None	574	70	None	None
EC	None	574	71	None	None
EC	None	574	72	None	None
EC	None	574	73	None	None
EC	None	574	74	None	None
EC	None	574	75	None	None
EC	None	574	76	None	None
EC	None	574	77	None	None
EC	None	574	78	None	None
EC	None	574	79	None	None
EC	None	574	80	None	None
EC	None	574	81	None	None
EC	None	574	82	None	None
EC	None	574	83	None	None
EC	None	574	84	None	None
EC	None	574	85	None	None
EC	None	574	86	None	None
EC	None	574	87	None	None
EC	None	574	88	None	None
EC	None	574	89	None	None
EC	None	574	90	None	None
EC	None	574	91	None	None
EC	None	574	92	None	None
EC	None	574	93	None	None
EC	None	574	94	None	None
EC	None	574	95	None	None
EC	None	574	96	None	None
EC	None	574	97	None	None
EC	None	574	98	None	None
EC	None	574	99	None	None
EC	None	574	100	None	None

Notes:
 1 Not for use in wet locations.
 2 Do not use in wet or damp locations.
 3 Do not use in wet or damp locations.
 4 Not available in 120 volt.
 5 Not available with 2415 lamp type.
 6 Not available with 2415 lamp type.

PEARLESS LIGHTING • Box 2556, Berkeley, CA 94702-0556 • Tel: 510 845-2766 • Fax: 510 845-2776 • www.pearlesslighting.com
 © 2000 All rights reserved. All trademarks are the property of their respective owners. All other trademarks are the property of their respective owners. All other trademarks are the property of their respective owners. All other trademarks are the property of their respective owners.

PALS ELECTRIC, INC.
Since 1980
P.O. Box 432
Teutopolis, IL 62467
217-857-3683 phone/fax

Project: Shelbyville Lighting Project

Location: Shelbyville

Bid Date: September 4, 2009

Bid Includes:

- Install lighting according to plans
- Provide materials according to the plans and specifications
- Recycling according to EPA and the Illinois Clean Energy Grant
- Filling out all forms and grant paperwork

Note: In working with the Illinois Clean Energy grant foundation in the past they have required all lamps and ballasts to be recycled by an approved and credited recycler. All receipts should show the quantity of ballasts and lamps to ensure the foundation the work was actually performed. This however was not stated in the bidding documents. We have provided this in our bid. All of our recycling will be done by an approved recycler and documented.

Bid Price: \$ 29,642.00 (Includes \$750 for 10% Bond)

Tax: No Tax

Terms: This proposal may be withdrawn by us if not accepted within thirty days.

Addendums Received: None

Site Visit: Yes

Date: 9/4/2009

Signed:

A black rectangular redaction box covers the signature of Matt Pals. A pen nib is visible at the end of the redacted line.

Matt Pals
President
Pals Electric, Inc.

BID BOND
The American Institute of Architects,
AIA Document No. A310 (February, 1970 Edition)

KNOW ALL MEN BY THESE PRESENTS, that we Pals Electric, Inc., PO Box 432, Teutopolis, IL 62467

as Principal hereinafter called the Principal, and Old Republic Surety Company
a corporation duly organized under the laws of the state of Wisconsin as Surety, hereinafter called the Surety,
are held and firmly bound unto County of Shelby, PO Box 230, Shelbyville, IL 62565

as Obligee, hereinafter called the Obligee, in the sum of Ten Percent

Dollars (\$10%), for the payment of which sum well and truly to be made, the said Principal and the said Surety, bind ourselves, our heirs, executors, administrators, successors and assigns, jointly and severally, firmly by these presents.

WHEREAS, the Principal has submitted a bid for lighting work at Shelby County Courthouse and Shelby County Sheriff's Office and Detention Center

NOW, THEREFORE, if the Obligee shall accept the bid of the Principal and the Principal shall enter into a Contract with the Obligee in accordance with the terms of such bid, and give such bond or bonds as may be specified in the bidding or Contract Documents with good and sufficient surety for the faithful performance of such Contract and for the prompt payment of labor and material furnished in the prosecution thereof, or in the event of the failure of the Principal to enter such Contract and give such bond or bonds, if the Principal shall pay to the Obligee the difference not to exceed the penalty hereof between the amount specified in said bid and such larger amount for which the Obligee may in good faith contract with another party to perform the Work covered by said bid, then this obligation shall be null and void, otherwise to remain in full force and effect.

Signed and sealed this 3rd day of September, 2009

Witness

Witness

Pals Electric, Inc.
Principal (Seal)
By:  Matt Pals, President
Name/Title

Old Republic Surety Company
Surety (Seal)
By:  Michael Slaughter
Attorney-in-Fact

ACORD

CERTIFICATE OF LIABILITY INSURANCE

DATE (MM/DD/YY)
09/04/09

PRODUCER

FEDERATED MUTUAL INSURANCE COMPANY
Home Office: P.O. Box 328
Owatonna, MN 55060
Phone: 1-888-333-4949

THIS CERTIFICATE IS ISSUED AS A MATTER OF INFORMATION ONLY AND CONFERS NO RIGHTS UPON THE CERTIFICATE HOLDER. THIS CERTIFICATE DOES NOT AMEND, EXTEND OR ALTER THE COVERAGE AFFORDED BY THE POLICIES BELOW.

COMPANIES AFFORDING COVERAGE

COMPANY A FEDERATED MUTUAL INSURANCE COMPANY OR FEDERATED SERVICE INSURANCE COMPANY

COMPANY B

COMPANY C

COMPANY D

INSURED

PALS ELECTRIC INC
210 N OAK ST
TEUTOPOLIS IL 62467

228-802-5

COVERAGES

THIS IS TO CERTIFY THAT THE POLICIES OF INSURANCE LISTED BELOW HAVE BEEN ISSUED TO THE INSURED NAMED ABOVE FOR THE POLICY PERIOD INDICATED, NOTWITHSTANDING ANY REQUIREMENT, TERM OR CONDITION OF ANY CONTRACT OR OTHER DOCUMENT WITH RESPECT TO WHICH THIS CERTIFICATE MAY BE ISSUED OR MAY PERTAIN. THE INSURANCE AFFORDED BY THE POLICIES DESCRIBED HEREIN IS SUBJECT TO ALL THE TERMS, EXCLUSIONS AND CONDITIONS OF SUCH POLICIES. LIMITS SHOWN MAY HAVE BEEN REDUCED BY PAID CLAIMS.

CO LTH	TYPE OF INSURANCE	POLICY NUMBER	POLICY EFFECTIVE DATE (MM/DD/YY)	POLICY EXPIRATION DATE (MM/DD/YY)	LIMITS
A	GENERAL LIABILITY <input type="checkbox"/> COMMERCIAL GENERAL LIABILITY <input type="checkbox"/> CLAIMS MADE <input checked="" type="checkbox"/> OCCUR <input type="checkbox"/> OWNER'S & CONTRACTOR'S PROT <input checked="" type="checkbox"/> BUSINESSOWNER'S POLICY	9300923	04/20/09	04/20/10	GENERAL AGGREGATE \$ 2,000,000
	PRODUCTS - COMP/OP AGG \$ 2,000,000				
	PERSONAL & ADV INJURY \$ 1,000,000				
	EACH OCCURRENCE \$ 1,000,000				
	FIRE DAMAGE (Any one fire) \$ 50,000				
	MED EXP (Any one person) \$				
A	AUTOMOBILE LIABILITY <input checked="" type="checkbox"/> ANY AUTO <input type="checkbox"/> ALL OWNED AUTOS <input type="checkbox"/> SCHEDULED AUTOS <input checked="" type="checkbox"/> HIRED AUTOS <input checked="" type="checkbox"/> NON-OWNED AUTOS	9300924	04/20/09	04/20/10	COMBINED SINGLE LIMIT \$ 1,000,000
	BODILY INJURY (Per person) \$				
	BODILY INJURY (Per accident) \$				
	PROPERTY DAMAGE \$				
	GARAGE LIABILITY <input type="checkbox"/> ANY AUTO				AUTO ONLY - EA ACCIDENT \$
	OTHER THAN AUTO ONLY: \$				
	EACH ACCIDENT \$				
A	EXCESS LIABILITY <input checked="" type="checkbox"/> UMBRELLA FORM <input type="checkbox"/> OTHER THAN UMBRELLA FORM	9278611	04/20/09	04/20/10	EACH OCCURRENCE \$ 1,000,000
	AGGREGATE \$ 1,000,000				
	\$				
A	WORKERS COMPENSATION AND EMPLOYERS' LIABILITY THE PROPRIETOR/PARTNERS/EXECUTIVE OFFICERS ARE: <input type="checkbox"/> INCL <input type="checkbox"/> EXCL OTHER	9037965	04/20/09	04/20/10	<input checked="" type="checkbox"/> WC STATUTORY LIMITS <input type="checkbox"/> OTHER \$
	EL EACH ACCIDENT \$ 500,000				
	EL DISEASE - POLICY LIMIT \$ 500,000				
	EL DISEASE - EA EMPLOYEE \$ 500,000				

DESCRIPTION OF OPERATIONS/LOCATIONS/VEHICLES/SPECIAL ITEMS
PROJECT: LIGHTING RETROFIT FOR THE SHELBY COUNTY COURTHOUSE
SHELBY COUNTY SHERIFF'S OFFICE AND DETENTION CENTER.

CERTIFICATE HOLDER

2280025

THE SHERIFF OF SHELBY COUNTY
151 N MORGAN ST
SHELBYVILLE IL 62565

61

CANCELLATION

SHOULD ANY OF THE ABOVE DESCRIBED POLICIES BE CANCELLED BEFORE THE EXPIRATION DATE THEREOF, THE ISSUING COMPANY WILL ENDEAVOR TO MAIL 10 DAYS WRITTEN NOTICE TO THE CERTIFICATE HOLDER NAMED TO THE LEFT. BUT FAILURE TO MAIL SUCH NOTICE SHALL IMPOSE NO OBLIGATION OR LIABILITY OF ANY KIND UPON THE COMPANY, ITS AGENTS OR REPRESENTATIVES.

AUTHORIZED REPRESENTATIVE

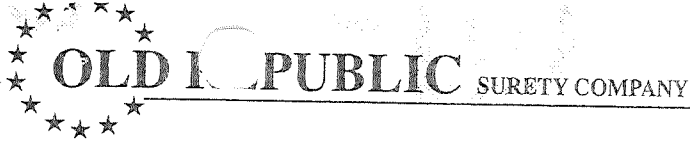

POWER OF ATTORNEY

KNOW ALL MEN BY THESE PRESENTS: That OLD REPUBLIC SURETY COMPANY, a Wisconsin stock insurance corporation, does make, constitute and appoint:

PAUL J. SAEGESSER, T. MICHAEL SLAUGHTER, GARTH R. JONES, OF MATTOON, IL

its true and lawful Attorney(s)-in-Fact, with full power and authority, not exceeding \$10,000,000, for and on behalf of the company as surety, to execute and deliver and affix the seal of the company thereto (if a seal is required), bonds, undertakings, recognizances or other written obligations in the nature thereof, (other than bail bonds, bank depository bonds, mortgage deficiency bonds, mortgage guaranty bonds, guarantees of installment paper and note guaranty bonds, self-insurance workers compensation bonds guaranteeing payment of benefits, asbestos abatement contract bonds, waste management bonds, hazardous waste remediation bonds or black lung bonds), as follows:

ALL WRITTEN INSTRUMENTS IN AN AMOUNT NOT TO EXCEED AN AGGREGATE OF FIVE HUNDRED THOUSAND DOLLARS (\$500,000) ----- FOR ANY SINGLE OBLIGATION, REGARDLESS OF THE NUMBER OF INSTRUMENTS ISSUED FOR THE OBLIGATION.

and to bind OLD REPUBLIC SURETY COMPANY thereby, and all of the acts of said Attorneys-in-Fact, pursuant to these presents, are ratified and confirmed. This document is not valid unless printed on colored background and is multi-colored. This appointment is made under and by authority of the board of directors at a special meeting held on February 18, 1982. This Power of Attorney is signed and sealed by facsimile under and by the authority of the following resolutions adopted by the board of directors of the OLD REPUBLIC SURETY COMPANY on February 18, 1982.

RESOLVED that, the president, any vice-president, or assistant vice president in conjunction with the secretary or any assistant secretary, may appoint attorneys-in-fact or agents with authority as defined or limited in the instrument evidencing the appointment in each case, for and on behalf of the company to execute and deliver and affix the seal of the company to bonds, undertakings, recognizances, and suretyship obligations of all kinds; and said officers may remove any such attorney-in-fact or agent and revoke any Power of Attorney previously granted to such person.

- RESOLVED FURTHER, that any bond, undertaking, recognizance, or suretyship obligation shall be valid and binding upon the Company (i) when signed by the president, any vice president or assistant vice president, and attested and sealed (if a seal be required) by any secretary or assistant secretary; or (ii) when signed by the president, any vice president or assistant vice president, secretary or assistant secretary, and countersigned and sealed (if a seal be required) by a duly authorized attorney-in-fact or agent; or (iii) when duly executed and sealed (if a seal be required) by one or more attorneys-in-fact or agents pursuant to and within the limits of the authority evidenced by the Power of Attorney issued by the company to such person or persons.

RESOLVED FURTHER, that the signature of any authorized officer and the seal of the company may be affixed by facsimile to any Power of Attorney or certification thereof authorizing the execution and delivery of any bond, undertaking, recognizance, or other suretyship obligations of the company; and such signature and seal when so used shall have the same force and effect as though manually affixed.

IN WITNESS WHEREOF, OLD REPUBLIC SURETY COMPANY has caused these presents to be signed by its proper officer, and its corporate seal to be affixed this 9TH day of MARCH, 2009.

[Redacted signature]

Assistant Secretary



OLD REPUBLIC SURETY COMPANY

[Redacted signature]

President

STATE OF WISCONSIN, COUNTY OF WAUKESHA - SS

On this 9TH day of MARCH, 2009, personally came before me, GERALD C. LEACH and RICK A. JOHNSON to me known to be the individuals and officers of the OLD REPUBLIC SURETY COMPANY who executed the above instrument, and they each acknowledged the execution of the same, and being by me duly sworn, did severally depose and say; that they are said officers of the corporation aforesaid, and that the seal affixed to the above instrument is the seal of the corporation, and that said corporate seal and their signatures as such officers were duly affixed and subscribed to the said instrument by the authority of the board of directors of said corporation.



[Redacted signature]

Notary Public

My commission expires: 12/02/2012

CERTIFICATE

I, the undersigned, assistant secretary of the OLD REPUBLIC SURETY COMPANY, a Wisconsin corporation, CERTIFY that the foregoing and attached Power of Attorney remains in full force and has not been revoked; and furthermore, that the Resolutions of the board of directors set forth in the Power of Attorney, are now in force.

40-2308



Signed and sealed at the City of Brookfield, WI this 3rd day of September, 2009

[Redacted signature]

Assistant Secretary

ACKNOWLEDGMENT OF CORPORATE SURETY

STATE OF Illinois)
)
COUNTY OF Shelby) SS

On this 3rd day of September, 2009, before me appeared T. Michael Slaughter to me personally known, who being by me duly sworn, did say that he is the aforesaid officer or attorney in fact of the Old Republic Surety Company, a corporation; that the seal affixed to the foregoing instrument is the corporate seal of said corporation, and that said instrument was signed and sealed in behalf of said corporation by the aforesaid officer, by authority of its Board of Directors; and the aforesaid officer acknowledged said instrument to be the true and correct instrument of said corporation.



OFFICIAL SEAL
LORI L. LAMB
NOTARY PUBLIC, STATE OF ILLINOIS
(Notarial Seal)
My Commission Expires 6-19-2011

Notary Public Lori L. Lamb County Shelby
My Commission Expires 6/19/2011



Lake Shelbyville Area CVB
Shelby County Tourism
315 E. Main St.
Shelbyville, IL 62565
Phone: (217) 774-2244
Fax: (217) 774-2224
1-800-8-SHELBY

info@lakeshelbyville.com
www.lakeshelbyville.com

September 8, 2009

Paul Brooks
County Board Chairman
Shelby County Courthouse
Shelbyville, IL 62565

Dear Chairman Brooks:

Due to the closure of Eagle Creek Resort, we are facing a devastating revenue loss projected at forty (40) percent. This extreme loss of revenue has prompted us to make a request for financial assistance.

In addition to the expected loss caused by the closing of eagle creek, we were not paid March revenue by Shiffman and Associates, also the management team filed June and July tax reports totaling \$4,603.70 without a payment. Since September of 2005, when the zoning and economic development offices were moved into the west side of our building; our office has covered the entire cost of utilities and maintenance for the building without any reimbursement from the county. This expense amounts to approximately \$1,500 a year.

For the last twenty years, this office has more than met the obligations of the ordinance that created us. We feel we are an integral and vital part of the county's economic success. Our website receives more than 5 million hits a year and 65,000 copies of our Visitor Guide are well placed and received. After a request from the Illinois Bureau of Tourism, we were asked to separate from the Decatur Area Convention and Visitor Bureau and become a self standing bureau. We received our certification in May 2009 and officially became the Lake Shelbyville Area Convention and Visitors Bureau/Shelby County Tourism beginning July 1, 2009.

It is our hope that you will find a way to help us get through these funding issues and to continue to promote Shelby County and the Lake Shelbyville area for the economic benefits.

Sincerely,

Freddie Fry,
Director

IN THE CIRCUIT COURT OF THE FOURTH JUDICIAL CIRCUIT
SHELBY COUNTY, ILLINOIS

IN THE MATTER OF DRAINAGE DISTRICT :
NO. 1 OF THE TOWN OF OCONEE, : No. 57-55
SHELBY COUNTY, ILLINOIS :

APPOINTMENT OF COMMISSIONER

This Appointment of Commissioner coming before the Chairman of the Shelby County Board of Trustees and after proper presentation to the Shelby County Board of Trustees, Illinois, and vote thereon, the following Commissioner is hereby appointed to the Oconee Drainage District for the term as follows:

Richard Kuhn

September, 2009 - September, 2012

Dated: 9/9, 2009.

Chairman, Shelby County Board

ATTEST:

County Clerk



IN THE CIRCUIT COURT OF THE FOURTH JUDICIAL CIRCUIT
SHELBY COUNTY, ILLINOIS

IN THE MATTER OF DRAINAGE DISTRICT :
NO. 1 OF THE TOWN OF OCONEE, : No. 57-55
SHELBY COUNTY, ILLINOIS :

COMMISSIONER'S BOND

KNOW ALL PERSONS BY THESE PRESENTS, that I, RICHARD KUHN, as Principal, and JOLENE BEYERS and DANIEL BEYERS, as sureties, of the County of Shelby and State of Illinois, are bound to the People of the State of Illinois in the penal sum of Five Hundred Dollars (\$500.00).

THE CONDITION OF THIS OBLIGATION IS SUCH that, if the said RICHARD KUHN, who has been appointed a Commissioner of the OCONEE DRAINAGE DISTRICT, faithfully discharges the duties of his office according to law and does all acts which at any time may be required of him by law, then this obligation is void; otherwise it remains in full force and effect.

WITNESS our hands and seals this 1st day of September, 2009.

Principal - Richard Kuhn

Surety - Jolene Beyers



Surety - Daniel Beyers

STATE OF ILLINOIS :
: SS.
COUNTY OF CHRISTIAN :

I, the undersigned, a Notary Public in and for said County, in the State aforesaid, do hereby certify that RICHARD KUHN, JOLENE BEYERS and DANIEL BEYERS, personally known to me to be the same persons whose names are subscribed to the foregoing instrument, appeared before me this day in person and acknowledged that they signed, sealed and delivered the said instrument as their free and voluntary act, for the uses and purposes therein set forth.

Subscribed and sworn to before me this 1st day of September, 2009.

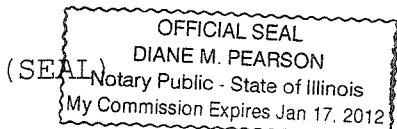
Notary Public



STATE OF ILLINOIS :
 : SS. ACCEPTANCE OF APPOINTMENT
COUNTY OF SHELBY :

I, RICHARD KUHN, accept the Appointment as Commissioner for the Oconee Drainage District of Shelby County and State of Illinois, for a term of three (3) years beginning on September 1, 2009, and ending on September 4, 2012.



RICHARD KUHN

OATH OF OFFICE

I, RICHARD KUHN, do solemnly swear that I will faithfully perform the duties of a Commissioner of the OCONEE DRAINAGE DISTRICT, and that I will do and perform all acts required of me by law to the best of my ability.

DATED this 1st day of September, 2009.





RICHARD KUHN

Subscribed and sworn to before me this 1st day of September, 2009.

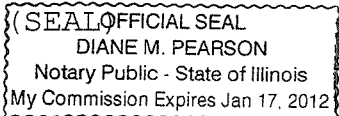

Notary Public



BOND APPROVED: 

Chairman, Shelby County Board

The Franklin Law Firm
Attorney for Drainage District
123 E. Third Street
Pana, IL 62557
Phone: 217/562-5077

IN THE CIRCUIT COURT FOR THE FOURTH JUDICIAL CIRCUIT OF ILLINOIS
SHELBY COUNTY, ILLINOIS

IN THE MATTER OF CLARKSBURG)
TOWNSHIP DRAINAGE DISTRICT #1,)
TOWN OF CLARKSBURG, COUNTY OF) No. 62-110
SHELBY AND STATE OF ILLINOIS.)

ORDER OF APPOINTMENT

In appearing that the term of Ann Elbert as one of the commissioners in the above captioned Drainage District shall expire September 30, 2009 is hereby ordered that the term of Ann Elbert is hereby extended for a term of 3 years commencing October 1, 2009 and ending September 30, 2012.

PASSED this 9th day of September, 2009.

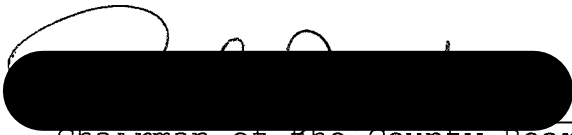

Chairman of the County Board,
Shelby County, Illinois.

ATTEST:

Shelby County Clerk

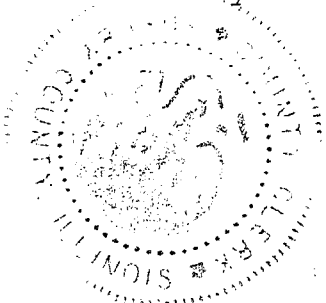

Shelby County Treasurer
 Monthly Report of Investments
 1-Sep-09
 Bank Balance: \$13,902,305.38

Passbooks, Money Markets,
 & Certificates of Deposits

Checking & Cash

\$ 628,310.65	MMD		
\$ 2,105,954.70	MMD	General Fund	\$ 2,000.00
\$ -		County Payroll Clearing	\$ 74,047.75
\$ -		Section 105 Claims	\$ 1,000.00
\$ -			
\$ 334,357.02	PB	County Health Fund	\$ -
\$ 121,776.34	CD		
\$ 14,925.06	MMD	County Health-TB	\$ -
\$ -			
\$ 37,000.35	MMD	Animal Control Fund	\$ 42,567.61
\$ 23,033.20	MMD		
\$ 101,936.77	PB	Ambulance Fund	\$ -
\$ 149,715.72	MMD		
\$ 909,965.53	MMD	Mental Health Fund	\$ -
\$ -			
\$ 964,240.32	PB	IMRF Fund	\$ -
\$ -			
\$ 262,553.71	PB	Social Security Fund	\$ -
\$ 54,432.84	CD & MMD		
\$ 25,314.47	PB	Indemnity Fund	\$ -
\$ -			
\$ 1,266.62	PB	Court Security Fund	\$ -
\$ -			
\$ 250,612.79	MMD	County Bridge Fund	\$ -
\$ -			
\$ 63,668.37	PB	County Highway Fund	\$ -
\$ -			
\$ 205,849.61	MMD	FASM Fund	\$ -
\$ -			
\$ 458,313.65	MMD	County Motor Fuel Tax Fund	\$ -
\$ -			
\$ 11,111.48	PB	Tourism Fund	\$ -
\$ 95,617.71	CD & MMD		
\$ 141,265.12	PB	Probation Fund	\$ -
\$ 55,219.70	CD & MMD		
\$ 92,320.98	PB	Assist Court Fund	\$ -
\$ -			
\$ 5,922.19	PB	Law Library Fund	\$ -
\$ 90,742.43	PB	Automation Fund	\$ -
\$ -			
\$ 78,279.15	PB	Recording Fund	\$ -
\$ 15,527.14	PB	Drug Traffic Fund	\$ -
\$ 60,000.00	CD		
\$ 28,754.59	MMD	Airport Fund	\$ 24,407.24
\$ 240,165.98	CD & MMD		
\$ 455,648.74	MMD	Home Nursing Fund	\$ -
\$ -			
\$ -		W.I.C. Fund	\$ 13,817.18
\$ -			
\$ 182,892.39	MMD	Local Bridge Fund	\$ -
\$ -			
\$ -		Township Bridge Fund	\$ 18,359.23
\$ -			
\$ -		Township Construction Fund	\$ 714.03

CERTIFICATE OF DEPOSITS
September 1, 2009

General Fund(001) Community Banks of Shelby County-MMD# 390	
1.51% Interest	\$ <u>628,310.65</u>
Animal Control Fund(003) Community Banks of Shelby County-MMD# 390	
1.51% Interest	\$ <u>37,000.35</u>
Ambulance Fund(004) Community Banks of Shelby County-MMD# 390	
1.51% Interest	\$ <u>23,033.20</u>
Mental Health Fund(005) Community Banks of Shelby County-MMD# 390	
1.51% Interest	\$ <u>149,715.72</u>
Indemnity Fund(008) Community Banks of Shelby County-MMD# 390	
1.51% Interest	\$ <u>9,432.84</u>
Probation Fund(016) Community Banks of Shelby County-MMD# 390	
1.51% Interest	\$ <u>95,617.71</u>
Assist Court(017) Community Banks of Shelby County-MMD# 390	
1.51% Interest	\$ <u>219.70</u>
Home Nursing Fund(024) Community Banks of Shelby County-MMD# 390	
1.51% Interest	\$ <u>115,165.98</u>
Township Motor Fuel Tax Fund(029) Community Banks of Shelby County-MMD# 390	
1.51% Interest	\$ <u>287,914.95</u>
Miscellaneous County Health Fund(043) Community Banks of Shelby County-MMD# 390	
1.51% Interest	\$ <u>80,616.17</u>
County Health Fund-TB(002) Ayars State Bank-CD# 3162 Matures 01/31/2010	
1.9% Interest	\$ <u>121,776.34</u>

CERTIFICATE OF DEPOSITS
September 1, 2009

Indemnity Fund(008) Shelby County State Bank-CD# 14065 Matures 02/12/2010 1.10% Interest	\$ <u>45,000.00</u>
Assist Court Fund(017) Shelby County State Bank-CD# 14794 Matures 10/20/2009 1.25% Interest	\$ <u>55,000.00</u>
Home Nursing Fund(024) Prairie National Bank-CD# 14288 Matures 02/18/2010 1.50% Interest	\$ <u>125,000.00</u>
Revolving Loan Fund(045) Community Banks of Shelby County-MMD# 720151 .85% Interest	\$ <u>207,206.49</u>
Capital Improvement(054) First Federal Savings & Loan-CD# 20555 Matures 10/16/2009 3.75% Interest	\$ <u>1,114,342.09</u>
Airport(022)	\$ <u>60,000.00</u>
TOTAL	\$ <u>3,155,352.19</u>